

FINEST & RAREST WINES

Geneva · 15 May 2018



CHRISTIE'S

INTERNATIONAL WINE DEPARTMENT & AUCTION CALENDAR

INTERNATIONAL SENIOR CONSULTANT

David Elsworth
Tel: +44 (0)20 7752 3302

GLOBAL MANAGING DIRECTOR, LUXURY

Aline Sylla-Walbaum
Tel: +44 (0)20 7389 2554

HEAD OF DEPARTMENT/ HEAD OF SALE ASIA

Simon Tam
Tel: +852 2978 6765

CONTINENTAL EUROPE

Edwin Vos
Tel: +31(0)20 575 5208

LONDON

Chris Munro
Tel: +44 (0)20 7752 3140

NEW YORK

Noah May
Tel: +1 212 636 2264

SENIOR CONSULTANT

Michael Broadbent M.W.
Tel: +44 (0)20 7752 3302

CONSULTANT

Carolyn Holmes
Tel: +44 (0)20 7752 3302

WORLDWIDE

AMSTERDAM

Edwin Vos
Tel: +31 (0)20 575 5208

GENEVA

Edwin Vos
Agathe de Saint Céran
Tel: +41 (0)22 319 1760

HONG KONG

Simon Tam
Fai Lo
Tiffany Po
Ned Zhang
Tel: +852 2978 6761

LONDON

Chris Munro
Tim Triptree
Charles Foley
Tel: +44 (0)20 7752 3302

LOS ANGELES

Scott Torrence
Tel: +1 310 385 2625

NEW YORK

Noah May
Layla Khabiri
Scott Torrence
Tel: +1 212 636 2270

PARIS

Edwin Vos
Agathe de Saint Céran
Tel: + 33 (0)1 40 76 83 68

BUSINESS MANAGERS

FRANCE / GENEVA

Marie Faiola
Tel: +33 (0)1 40 76 86 10

HONG KONG

Cindy Tse
Tel: +852 2978 6759

LONDON

Laure Camboulives
Tel: +44 (0)20 7752 3252
Saara Thomas
(Head of Sale Management)
Tel: +44 (0)20 7389 2383

NEW YORK

Devon Elovitz
(Head of Sale Management)
Tel: +1 212 641 5776

03/04/18

AUCTION CALENDAR 2018

To include your property in these sales please consign ten weeks before the sale date. Contact the specialists or representative office for further information.

15 MAY
FINEST & RAREST WINES
GENEVA

25 & 26 MAY
FINE & RARE WINES
HONG KONG

7 JUNE
FINEST & RAREST WINES
& SPIRITS
LONDON

15 JUNE
WINE
NEW YORK

17 - 31 JULY
WINE ONLINE/NYW

17 - 31 JULY
WINE ONLINE/HKG

1 - 15 AUGUST
WINE ONLINE/LDN

8 SEPTEMBER
FINE & RARE WINES
HONG KONG

13 SEPTEMBER
FINE & RARE WINES
LONDON

**25 SEPTEMBER -
9 OCTOBER**
WINE ONLINE/NYW

**25 SEPTEMBER -
9 OCTOBER**
WINE ONLINE/HGK

12 NOVEMBER
FINEST & RAREST WINES
GENEVA

18 NOVEMBER
158EME VENTE DES VINS
DES HOSPICES DE BEAUNE
PARIS

23 & 24 NOVEMBER
FINE & RARE WINES
HONG KONG

29 NOVEMBER
FINE & RARE WINES
LONDON

14 DECEMBER
WINE SO
NEW YORK

14 DECEMBER
FINE & RARE WINES
NEW YORK



Edwin Vos



Charles Foley



Agathe de
Saint-Céran

FINEST & RAREST WINES TUESDAY 15 MAY 2018

AUCTION

Tuesday 15 May 2018
at 10.00 am Lots 1-291
at 2.00 pm Lots 292-702

Under the aegis of
Maitre Jean Christin, Huisier judiciaire

At the Four Seasons Hotel des Bergues
33 Quai des Berges, 1201 Geneva

AUCTION CODE AND NUMBER

In sending absentee bids or making
enquiries, this sale should be referred
to as **PETRUS-16152**

AUCTIONEERS

Edwin Vos & Charles Foley

IMPORTANT NOTICE

The wines offered for auction
are lying in the Christie's dedicated
warehouse at Fert & Cie, Geneva:
Transport SA 2 rue Fendt, 1201 Geneva
Tel: +41 22 730 4723
Email: c.lefrancois@fert.ch

The wines will be available for collection from
4 June 2018, and will be only released on
presentation of a Christie's collection order.
Delivery can also be arranged.

Please note that all lots should be collected
from Fert before 1 August 2018.

All lots remaining after this date will be
subject to storage charges.

SPECIALISTS

Edwin Vos
Head of Wine Sales
Continental Europe
Tel: +41 22 319 1760
+31 613 17 0974
evos@christies.com

Agathe de Saint Céran
Specialist
Tel: +41 22 319 1760
adesaintceran@christies.com

Charles Foley
Junior Specialist
Tel: +44 (0)20 7752 3092
cfoley@christies.com

CONTACT FOR THE SALE

Saara Thomas
Tel: +44 (0)20 7389 2383
sthas@christies.com

Front cover: 297
Back cover: 45

SERVICES

POST-SALE SERVICES

Annika Hasselgren
Post-Sale Coordinator
Payment, Shipping, and Collection
Tel: +41 (0)22 319 1780
Fax: +41 (0)22 319 1781
Email: PostSaleSwiss@christies.com

ABSENTEE AND TELEPHONE BIDS

Tel: +41 (0)22 319 1766
Fax: +41 (0)22 319 1767
Email: bidsgeneva@christies.com
Internet: www.christies.com

AUCTION RESULTS

Tel: +41 (0)22 319 1766
Internet: www.christies.com

CLIENT SERVICES

Tel: +41 (0)22 319 1766
Fax: +41 (0)22 319 1767
clientservicesgeneva@christies.com

christies.com

[10]



Browse this auction and view
real-time results on your iPhone,
iPod Touch, iPad and Android

These auctions feature

CHRISTIE'S  LIVE

Bid live in Christie's salerooms worldwide
register at christies.com

COPYRIGHT NOTICE

No part of this catalogue may be reproduced,
stored in a retrieval system or transmitted by any
form or by any means, electronic, mechanical,
photocopying, recording or otherwise, without
the prior written permission of Christie's.
© COPYRIGHT, CHRISTIE, MANSON &
WOODS LTD. (2017)

View catalogues and leave bids online
at christies.com

CHRISTIE'S



THE OPPENHEIMER BLUE
A fancy vivid blue rectangular-cut diamond of 14.62 carats
Price Realized: CHF56,837,000
Lot 242, 18 May 2016



PATEK PHILIPPE
A unique and historically important 18K gold perpetual calendar chronograph wristwatch with moon phases and tonneau-shaped case, ref. 1527, manufactured in 1943
Price Realized: CHF6,259,000
Lot 84, 10 May 2010

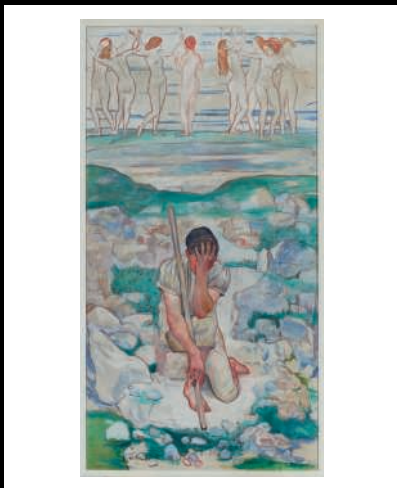

FERDINAND HODLER (1853-1918)
Der Traum des Hirten, 1896
Signed lower left 'F. Hodler', oil on canvas,
239 x 149 cm
Price Realized: CHF2,880,000 to the
Metropolitan Museum of Art, New York
Lot 34, 11 December 2013



CHARTREUSE BLANCHE
Period 1878-1903
Price Realized: CHF22,325
Lot 581, 11 November 2016

CHRISTIE'S SWITZERLAND - FIVE DECADES OF OPULENCE... AND COUNTING



The appeal of Switzerland is hard to match; a visually stunning country with sprawling natural beauty, charming small towns amidst cutting-edge cities, nurturing an internationally acclaimed financial hub.

Against this ideal backdrop, we opened our first Swiss office and the then only saleroom in continental Europe at 16 rue du Marché, Geneva in 1967. We held our inaugural auction on 7 June 1968, presenting a rare collection of Meissen porcelain from a royal European family. Our first success brought CHF1,140,000

A second, greater triumph followed less than a year later. Our Chairman in London won a peerless consignment of jewellery, but there was a catch. The collection was in Paris and importing it to London would incur exorbitant taxes; import friendly Geneva was the perfect solution. So, on 1 May 1969, 800 collectors crowded into Hotel Richemond to bid on the awe-inspiring collection of Nina Dyer. The sale realized over US\$1 million, an unprecedented sum at the time. It also launched Geneva as Christie's key international saleroom for the finest and rarest.

Spurred by the momentum, we quickly presented another Jewellery auction in November, relocated to the old town into a majestic 16th century building once used as dormitory for monks; and from there the ball continues to roll... and roll.

From the 1970's onwards, Geneva has been a blooming auction centre for Christie's, prolifically hosting sales of jewels, watches, wines, silver, Russian works of art, objects of vertu, porcelain, furniture, paintings, vintage cars, stamps, and even historic arms and armor.

We also expanded our geographical reach within the country. In 1978, we opened our office in Zurich as a consignment center for Impressionist, Modern and Contemporary art, and from 1991 onwards a saleroom for Swiss art. From here, Ferdinand Hodler's "Der Holzfäller" made its way to the Musée d'Orsay in 2005, and Hodler's "Traum des Hirten" found a new home at the Metropolitan Museum in New York in 2013. We also orchestrated annual auctions in St Moritz from 1990 to 2007, beginning with the jewels of Suzanne Belperron and Rene Boivin, the first of 18 important auctions.

As Christie's adapts to changing times and tastes, we fine-tuned our operation in Geneva to focus on jewels, watches and wine, as our story continues...

...with the legendary collections of the most illustrious tastemakers of our time: Mrs Lily Safra, Mrs James A de Rothschild, Mohamed Shah Aga Khan III, Mouna Ayoub, Helene Rochas.

...with the world's most memorable gems: The Oppenheimer Blue, The Orange, The Art of De Grisogono, The Sweet Josephine, Winston Legacy, The Archduke Joseph Diamond, The Grand Mazarin.

...with the extraordinary horological wonders that shone at Christie's: the 18K gold perpetual calendar chronograph wristwatch with moon phases and tonneau-shaped case by Patek Philippe (CHF6,260,000, May 2010), the extremely rare 18K gold precision watch with two movements by Breguet & Fils (CHF4,340,000, May 2012), and never to be forgotten, the mid-17th century blue enamel and diamond watch created in Paris, presented in 1986 and hailed by experts as "the most beautiful watch ever seen."

...and with the most coveted wines: Bouchard Père & Fils La Romanée 1865 (CHF37,500), Chartreuse Blanche, 1878 to 1903 (CHF22,325), Madeira from 1740 (CHF20,400).

As we continue to focus on paintings in Zurich...

...with the numerous prestigious Swiss art collections we introduced: "Works from the Zumsteg Collection" in 2006 (CHF12,000,000), the Swiss Art Collection of Ernst Beyeler for the benefit of the Fondation Beyeler in 2011, the charitable sale of properties from the Estate of the late Bruno Giacometti in 2012, and Fischli Weiss' "Der Lauf der Dinge", the reigning world record for any contemporary Swiss artist sold at auction in Switzerland, at CHF1,020,000 achieved in 2008.

So, to sum up our 50 marvelous years in Switzerland - the exquisite jewels, watches, wines and art we presented, the many price records we created, the generations of connoisseurs we served, the support and friendship we enjoyed in this mecca of beauty and refinement. Our commitment to Switzerland has been an amazing and rewarding journey. We look forward to the coming decades with the greatest anticipation.

François Curiel
Chairman, Europe & Asia
May 2018



1 IMP

GRAND VIN
DE
LAFITTE
ROTHSCHILD



1988



MIS EN BOUTEILLE AU CHATEAU



CHATEAU LAFITTE ROTHSCHILD
1988
PAUILLAC

600ml

PRIVATE COLLECTION OF FINE WINES
INCLUDING A DRC ASSORTMENT 1990

Recently removed from an excellent temperature
controlled cellar by Christie's specialist staff.

Château Lafite-Rothschild 1983

Pauillac, 1er cru classé

*Remains of original tissues attached to labels. Levels:
into-neck*

+1 4 magnums per lot CHF4,000-6,000

Château Lafite-Rothschild 1985

Pauillac, 1er cru classé

In original tissues. Excellent appearance.

Levels: into-neck

Tasting note: In 2002 a magnum: medium-deep,
mature, 'warm' and inviting; bricky, vanillin; sweet,
perfect weight and balance, soft, lovely, with a
surprisingly spicy finish. Opening up beautifully, Nov.
2005, adding 'will age well'. Most recently: still deep,
fairly intense, velvety; very fragrant bouquet, slightly
'bricky', cedar, oyster shell; medium sweetness and
body, good length, dry finish. Classic. Needs time. Last
tasted April 2006 ***(**) 2008 - 2025. MB

+2 3 bottles per lot CHF1,400-1,800

Château Lafite-Rothschild 1986

Pauillac, 1er cru classé

*In original wooden case. Nine in original tissues with
pristine labels. One without tissue with stained label.*

Levels: all into-neck

Tasting note: First noted at the Union des Grands Crus
tasting at Christie's in 1988. It showed well. Good
depth of fruit, long but lean and taut. Four recent
notes; trying to mature; fragrant but hard; crisp, citrus
like fruit, and tannic. Refreshing. Unready (1996). Still
fairly intense; low-keyed. Slightly peppery, just waking
up; some sweetness, but with teeth-gripping tannins
(tasted blind 1998). Most recently: impressively deep;
very good nose, considerable depth and more to come;
unexpectedly sweet and ready to drink though will
keep well. Last tasted March 2006 ***(*) MB

+3 10 bottles per lot CHF9,000-13,000

Château Lafite-Rothschild 1988

Pauillac, 1er cru classé

*In original wooden case. Replacement lid. In original
tissue. Slightly damaged capsule. Level: into-neck*

Tasting note: Most recently, still very deep, intense,
opaque core but on the verge of maturity; high
Cabernet Sauvignon noticeable though overall
subdued; on the palate, sweet, almost chewable, with
a good, long, dry finish. Last tasted March 2006 ***(**)
2008 - 2020. MB

+4 1 imperial per lot CHF4,800-6,500



LOT 8

Château Lafite-Rothschild 1992

Pauillac, 1er cru classé

+5 1 magnum per lot CHF900-1,300

Château Lafite-Rothschild 1998

Pauillac, 1er cru classé

In original wooden case

+6 6 magnums per lot CHF7,000-9,000

Château Lafite-Rothschild 1999

Pauillac, 1er cru classé

+7 6 magnums per lot CHF6,500-8,500

Château Latour 1961

Pauillac, 1er cru classé

*Corroded capsule. Bin-soiled and damaged label. Level:
upper-shoulder*

Tasting note: High percentage of Cabernet Sauvignon
(75%). In magnum; still very deep with a hint of ruby;
classic, fragrant, harmonious bouquet; surprisingly
sweet, glorious flavour, perfect balance. Years of life.
Last tasted Oct 2006 *****(*) (6 stars) MB

+8 1 magnum per lot CHF5,500-7,500

Château Latour 1966

Pauillac, 1er cru classé
Corroded slightly damaged capsule. Bin-soiled label.
Level: into-neck
 Tasting note: Most recently: still fairly deep, good colour; cedar, 'oaky' bouquet; excellent flavour, balance and length. Last tasted July 2005 ***** Lovely now.
Time in hand. MB

+9 1 magnum per lot CHF900-1,200

Château Latour 1975

Pauillac, 1er cru classé
In original tissue. Slightly bin-soiled label. Level: base of neck

+10 1 magnum per lot CHF600-700

Château Latour 1986

Pauillac, 1er cru classé
In original wooden case, no lid. Pristine labels. Levels: ten into neck, two base of neck

+11 12 bottles per lot CHF4,500-6,500

Château Latour 1988

Pauillac, 1er cru classé
Slightly bin-soiled labels. Levels: into-neck

+12 2 magnums per lot CHF1,300-1,700

Château Latour 1990

Pauillac, 1er cru classé
In original tissues. Excellent appearance. Levels: into-neck

Tasting note: Very soft and refined nose of grilled meats, white truffle, cedar wood and black currants. Pure and intreaguig. Full of life.
 Sweet pure fruits on the start of taste, what an impressive balance and depth. Great length, silky tannins. Endless final. Great wine! Last tasted during the Latour dinner in Munich, November 2015. EV.

+13 5 bottles per lot CHF2,800-3,500

Château Latour 1990

Pauillac, 1er cru classé
In original wooden case. Pristine labels. Levels: into-neck

+14 6 magnums per lot CHF6,500-8,500

Château Latour 1993

In damaged original tissue. Level: into-neck

+15 3 magnums magnum (1)

1994

+15 3 magnums magnums (2)
per lot CHF2,000-3,000



LOT14



1986
CHATEAU MARGAUX
GRAND CRU CLASSÉ
APPELLATION D'ORIGINE CONTRÔLÉE
MAISON FONDÉE EN 1838

1986
CHATEAU MARGAUX
GRAND CRU CLASSÉ
APPELLATION D'ORIGINE CONTRÔLÉE
MAISON FONDÉE EN 1838

1986
CHATEAU MARGAUX
GRAND CRU CLASSÉ
APPELLATION D'ORIGINE CONTRÔLÉE
MAISON FONDÉE EN 1838

1986
CHATEAU MARGAUX
GRAND CRU CLASSÉ
APPELLATION D'ORIGINE CONTRÔLÉE
MAISON FONDÉE EN 1838

1986
CHATEAU MARGAUX
GRAND CRU CLASSÉ
APPELLATION D'ORIGINE CONTRÔLÉE
MAISON FONDÉE EN 1838

Château Latour 1996*Pauillac, 1er cru classé**In original tissues. Excellent appearance and levels*+16 5 bottles *per lot* CHF2,400-3,000**Château Mouton-Rothschild 1975***Pauillac, 1er cru classé**Slightly corroded capsule. Bin-soiled label. Level: into-neck*+21 1 magnum *per lot* CHF480-550**Château Margaux 1986***Margaux, 1er cru classé**In original wooden case, no lid. Three slightly damaged capsules. Pristine labels. Levels: into-neck**Tasting note: A masculine Margaux. Most recently, still opaque and youthful-looking: crisp fruit, opening up beautifully; sweet, lovely fruit, attractive but very tannic. Last tasted Nov 2000 **(***) Give it lots of time. MB*+17 11 bottles *per lot* CHF4,500-6,500**Château Mouton-Rothschild 1982***Pauillac, 1er cru classé**Slightly damaged capsule. Bin-soiled label. Level: base of neck**Tasting note: Over two dozen notes, consistently good. A magnificent '82, its higher percentage of Cabernet Sauvignon (80%) always very noticeable. At 10 years of age, massively spicy nose and flavour, still youthful but fleshy. Later in the 1990s, mulberry-ripe Cabernet nose, intense, dramatic. Half a dozen recent notes which can be summarised: still fairly deep, rich, dark cherry, positive but mature rim; sweet, glorious fragrance, distinctive Cabernet aroma, great depth, touch of mocha, brown sugar and mild ginger (you name it); very sweet entry, great length, dry finish with lashings of fruit and flesh in between. A great classic, dramatic, Mouton. Last tasted Nov 2005 ***** MB*+22 1 double-magnum *per lot* CHF4,500-6,500**Château Margaux 1990***Margaux, 1er cru classé**Five pristine labels, one slightly bin-soiled. Levels: into-neck*+18 6 bottles *per lot* CHF4,800-6,000**Château Mouton-Rothschild 1983***Pauillac, 1er cru classé**Bin soiled label, integrated US import label. Level: base of neck*+23 1 double-magnum *per lot* CHF1,200-1,800**Château Margaux 1997***Margaux, 1er cru classé**Level: into-neck*+19 1 magnum *per lot* CHF650-850**Château Mouton-Rothschild 1984***Pauillac, 1er cru classé*24 1 bottles *per lot* CHF1,600-2,000**Château Margaux 1995***Margaux, 1er cru classé**In original wooden case*+20 12 bottles *per lot* CHF4,500-6,500**Château Mouton-Rothschild 1986***Pauillac, 1er cru classé**In original tissues. Six slightly damaged labels with tissues attached. Levels: into-neck*+25 9 bottles *per lot* CHF5,500-7,500

Château
Rothschild

la récolte 1986 a produit
291.800 bouteilles et demiennes
7.250 magnums et jéroboams
tout en bouteilles au Château
ma 64^{ème} vendange.

Château
Rothschild

Baron Philippe

PAUILLAC
APPELLATION PAUILLAC CONTRÔLÉE
Philippe de Rothschild
PROPRIÉTAIRE



Château Mouton-Rothschild 1989*Pauillac, 1er cru classé**In original wooden case. Pristine labels. Levels: very top-shoulder or better**Tasting note: Six detailed notes since 2000. Most recently: very bright and appealing, opaque core but maturing; immediately fragrant, well developed harmonious bouquet, rich, whiff of mocha; medium-sweet, good fruit, perfect weight (12.5%), firm, silky tannins. A lovely wine. Last noted in Dec 2005 ** (***) 2010 - 2030.*

+26 12 bottles per lot CHF4,000-6,000

Château Mouton-Rothschild 1996*Pauillac, 1er cru classé**In original wooden case*

+32 10 bottles per lot CHF3,800-5,500

Château Mouton-Rothschild 1999*Pauillac, 1er cru classé**Two in original tissues. Excellent appearance. Levels: into-neck*

+33 6 magnums per lot CHF4,200-6,000

Château Mouton-Rothschild 1989*Pauillac, 1er cru classé**Slightly bin-soiled label. Level: into-neck*

+27 1 magnum per lot CHF650-850

Château Haut-Brion 1986*Pessac (Graves), 1er cru classé**In original wooden case, no lid. Slightly bin-soiled labels, one slightly damaged. Levels: 1.5cm or better*

+34 12 bottles per lot CHF4,000-6,000

Château Mouton-Rothschild 1989*Pauillac, 1er cru classé**Slightly bin-soiled label. Level: into-neck*

+28 1 double-magnum per lot CHF1,300-1,800

Château Haut-Brion 1986*Pessac (Graves), 1er cru classé**One slightly damaged capsule. Slightly bin-soiled labels. Levels: one 2cms, one 2.5cms*

+35 2 magnums per lot CHF1,300-1,700

Château Mouton-Rothschild**1990**

(7)

1993

(1)

In original tissues. Pristine conditions. Levels: into-neck

+29 8 bottles per lot CHF2,600-3,500

Château Haut-Brion 1993*Pessac (Graves), 1er cru classé**Slightly bin-soiled label with writing. Level: 1.5cms*

+36 1 magnum per lot CHF550-750

Château Mouton-Rothschild**1991**

magnum (1)

1994

magnums (2)

+30 3 magnums per lot CHF1,700-2,400

Château Haut-Brion 1989*Pessac (Graves), 1er cru classé**Three slightly damaged capsules. Pristine labels. Levels: 2cms or better*

+37 7 bottles per lot CHF9,000-12,000

Château Mouton-Rothschild 1995*Pauillac, 1er cru classé**In original wooden case*

+31 6 bottles per lot CHF2,200-3,200

Château Haut-Brion 1990*Pessac (Graves), 1er cru classé**Good appearance. Levels: one 1cm, five 1.5cms*

+38 6 bottles per lot CHF3,200-3,800



CHATEAU HAUT BRION
CRU CLASSE DE GRAVES
1986
Chateau Haut Brion was classified in 1855
Chateau Haut Brion was classified in 1855
150ml

CHATEAU HAUT BRION
CRU CLASSE DE GRAVES
1986
Chateau Haut Brion was classified in 1855
Chateau Haut Brion was classified in 1855
150ml

Premier Grand
CHATEAU HAUT BRION
12 Billes

LOT 34

	Château Haut-Brion 1990 <i>Pessac (Graves), 1er cru classé</i> <i>Slightly damaged capsule. Slightly bin-soiled label.</i> <i>Level: into-neck</i>		Château Petrus 1990 <i>Pomerol</i> <i>Slightly damaged label. Level: into-neck</i>
+39	1 double-magnum	per lot CHF2,200-3,200	+46 1 bottle
			per lot CHF3,200-4,200
	Château Haut-Brion 1998 <i>Pessac (Graves), 1er cru classé</i> <i>In original wooden case</i>		Château Ausone 1998 <i>Saint-Émilion, Premier Grand Cru Classé (A)</i> <i>In original wooden case</i> Tasting note: Opaque core, still a youthful purple; low-keyed, soft, fairly fleshy; dry, firm; despite appearance a relatively light style, good length, silky, leathery tannins. Jan 2005 ***(*) 2008 - 2016. MB
+40	12 bottles	per lot CHF4,000-6,000	+47 12 bottles
			per lot CHF5,000-7,000
	Château Haut-Brion 1999 <i>Pessac (Graves), 1er cru classé</i> <i>In original wooden six-bottle cases</i>		Château Ausone 1999 <i>Saint-Émilion, Premier Grand Cru Classé (A)</i> <i>In original wooden case</i>
+41	12 bottles	per lot CHF3,500-5,500	+48 6 magnums
			per lot CHF4,500-6,500
	Château Haut-Brion 2001 <i>Pessac (Graves), 1er cru classé</i> <i>In original wooden case</i>		Château La Mission Haut-Brion 1975 <i>Pessac (Graves)</i> <i>Corroded damaged capsule, bin-soiled label. Level: into-neck</i>
+42	6 magnums	per lot CHF3,200-4,200	+49 1 magnum
			per lot CHF1,200-1,800
	Château Petrus 1982 <i>Pomerol</i> <i>Slightly corroded and damaged capsule. Bin-soiled label. Level: into-neck</i>		Château Léoville-Barton 1986 <i>Saint-Julien, 2ème cru classé</i> <i>One slightly bin-soiled label otherwise pristine. Levels: all into-neck</i>
+43	1 bottle	per lot CHF3,500-4,000	+50 9 bottles
			per lot CHF550-750
	Château Petrus 1983 <i>Pomerol</i> <i>Corroded capsule. Bin-soiled label. Level: into-neck</i>		Château Grand Puy Lacoste 1986 <i>Damaged capsules. Bin-soiled labels. Levels: one into neck one base of neck</i>
+44	1 magnum	per lot CHF2,800-3,800	+51 4 magnums
			per lot CHF1,000-2,000
	Château Petrus 1988 <i>Pomerol</i> <i>Badly bin-soiled label. Level: into-neck</i>		Château Lynch-Bages 1989 <i>Pauillac, 5ème cru classé</i> <i>In original wooden case. Wax cap with château and vintage branding, slightly damaged. Slightly bin-soiled label. Level: into-neck</i>
+45	1 magnum	per lot CHF3,000-4,000	+52 1 jeroboam
			per lot CHF1,200-1,800

Château Pichon-Longueville Baron 1989*Pauillac, 2ème cru classé**Damaged wax capsule. Slightly bin-soiled label. Level: into-neck*+53 1 double-magnum *per lot* CHF600-800**Château Lafleur****1990***Bin-soiled label. Level: into-neck*

magnum (1)

1994*Bin-soiled label. Level: into-neck*

magnum (1)

+59 2 magnums *per lot* CHF1,700-2,200**Château La Mission-Haut-Brion 1989***Pessac (Graves), cru classé**In original wooden case. Excellent appearance. Levels: into-neck*+54 10 bottles *per lot* CHF9,000-13,000**Château La Conseillante 1993***Pomerol**Damaged capsule. Bin-soiled label. Level: into-neck*+60 1 double-magnum *per lot* CHF220-280**Château Lafleur 1989***Pomerol**Bin-soiled glue striped labels with minor damage.**Levels: base of neck*+55 7 bottles *per lot* CHF5,500-7,500**Chateau Angelus 1994***Saint-Emilion, 1er grand cru classe (A)*+61 3 magnums *per lot* CHF1,100-1,400**Château Le Gay****1989***Excellent appearance. Levels: into-neck* (5)**1990***One slightly bin-soiled label otherwise pristine. Levels: three into-neck, two base of neck*+56 10 bottles *per lot* CHF900-1,300**Château Lynch-Bages 1995***Pauillac, 5ème cru classé**In original wooden case*+62 1 jeroboam *per lot* CHF600-800**Château Léoville-Las-Cases 1990***Saint-Julien, 2ème cru classé**Excellent appearance. Levels: into-neck*+57 3 magnums *per lot* CHF1,300-1,600**Château Léoville-Las-Cases 1996***Saint-Julien, 2ème cru classé**In original wooden case*+63 12 bottles *per lot* CHF2,200-2,800**Château Montrose 1990** (4)**Château Lynch-Bages 1996** (5)+58 9 bottles *per lot* CHF2,400-3,000**Château Léoville-Barton 1996***Saint-Julien, 2ème cru classé**In original wooden case*+64 12 bottles *per lot* CHF850-1,100

	Château Pichon-Longueville, Lalande 1996 <i>Pauillac, 2ème cru classé</i> <i>Excellent appearance. Level: into-neck</i>		Château Gruaud-Larose 2000 <i>Saint-Julien, 2ème cru classé</i> <i>In original wooden case</i>	
+65	1 double-magnum	per lot CHF650-850	+71	1 imperial
				per lot CHF650-850
	Château Léoville-Barton 1998 <i>Saint-Julien, 2ème cru classé</i> <i>In original wooden case</i>		Château La Mission-Haut-Brion 2001 <i>Pessac (Graves), cru classé</i> <i>In original wooden case</i>	
+66	12 bottles	per lot CHF850-1,100	+72	12 bottles
				per lot CHF1,800-2,200
	Château L'Eglise Clinet 1998 <i>Pomerol</i> <i>In original wooden three-bottle cases</i>		Château d'Yquem 1997 <i>Sauternes, 1er grand cru classé</i> <i>In original wooden case</i>	
+67	6 magnums	per lot CHF2,600-3,500	+73	12 half-bottles
				per lot CHF1,100-1,600
	Château L'Evangile 1998 <i>Pomerol</i> <i>In original wooden three-bottle cases</i>		Château Rieussec 1999 <i>Fargues (Sauternes), 1er cru classé</i> <i>In original wooden case</i>	
+68	6 magnums	per lot CHF2,600-3,500	+74	12 bottles
				per lot CHF300-500
	Château L'Evangile 1998 <i>Pomerol</i> <i>In original wooden three-bottle cases</i>	magnum (1)	Domaine de la Romanée-Conti, La Tâche 1988 <i>Grand Cru, Côte de Nuits</i> <i>Scuffed capsules. Pristine labels. Levels: 1.5cm</i>	
+68	5 magnums	per lot CHF1,900-2,600	+75	3 bottles
				per lot CHF6,500-8,500
	Château Gruaud-Larose 1999 <i>Saint-Julien, 2ème cru classé</i> <i>In original wooden case</i>		Domaine de la Romanée-Conti, Assortment 1990 Romanée-Conti <i>Level: 1cm</i>	(1)
+69	1 double-magnum	per lot CHF240-300		La Tâche <i>Levels: two 1.5cm, one 2cms</i>
				(3)
				Richebourg <i>Levels: 1.5cm</i>
				(2)
				Romanée-Saint-Vivant <i>Levels: one with signs of seepage, one 1.5cm, two 2cms</i>
				(3)
				Grands-Échezeaux <i>Level: 1.5cm</i>
				(1)
				Échezeaux <i>Levels: one 1.5cm, one 2cms</i>
				(2)
	Château Gruaud-Larose 2000 <i>Saint-Julien, 2ème cru classé</i> <i>In original wooden case</i>		Château Gruaud-Larose 2000 <i>Saint-Julien, 2ème cru classé</i> <i>In original wooden case</i>	
+70	1 double-magnum	per lot CHF320-420	+76	12 bottles
				per lot CHF35,000-55,000

CIÉTÉ CIVILE DU
DE LA
ROMANÉE - C
VOSNE-ROMANÉE, CÔT

LOT 76



MONOPOLE
1990

SOCIÉTÉ CIVILE DU DOMAINE DE LA ROMANÉE-CONTI
PROPRIÉTAIRE A VOSNE-ROMANÉE (CÔTE-D'OR) FRANCE

ROMANÉE-CONTI
APPELLATION ROMANÉE-CONTI CONTRÔLÉE

7.456 Bouteilles Récoltées

BOUTEILLE N° 03753
ANNÉE 1990

LES ASSOCIÉS-GÉRANTS
Charles Heidsieck
A. d. V. & C. S.A.

Mise en bouteille au domaine

Domaine Leroy, Romanée-Saint-Vivant 1997
Grand Cru, Côte de Nuits
+77 1 bottle *per lot* CHF1,000-1,400

Domaine Leroy, Latricières-Chambertin 1997
Grand Cru, Côte de Nuits
+78 1 bottle *per lot* CHF900-1,300

Domaine Leroy, Corton Renardes 1997
Grand Cru, Côte de Beaune
One slightly raised cork. Levels: 1cm & 1.5cm
+79 2 bottles *per lot* CHF1,200-1,600

Domaine Leroy, Corton-Charlemagne 1997
Grand Cru, Côte de Beaune
+80 1 bottle *per lot* CHF800-1,000

Domaine Leflaive, Chevalier-Montrachet 2007
Grand Cru, Côte de Beaune
+81 3 bottles *per lot* CHF1,200-1,500

Domaine Leroy, Clos Vougeot 1997
Grand Cru, Côte de Nuits
+82 2 bottles *per lot* CHF1,200-1,600

Sassicaia 1999
Tuscany, Marchese Incisa della Rocchetta
In banded original wooden case
+83 12 bottles *per lot* CHF1,800-2,200

PRIVATE COLLECTION OF FINE WINES
FEATURING DRC AND PRIEUR GRAND CRUS

Recently removed from an excellent natural cellar by
Christie's specialist staff.

Salon 1996
Epernay
In original wooden case
+84 6 bottles *per lot* CHF2,400-3,000

Château Mouton-Rothschild 1989
Pauillac, 1er cru classé
In original wooden case. In original tissues. Pristine labels. Levels base of neck or better
+85 6 bottles *per lot* CHF2,000-3,000

Château Léoville-Las-Cases 1990
Saint-Julien, 2ème cru classé
In original wooden case. Bin-soiled label. Level into neck
+86 1 magnum *per lot* CHF450-550

Château Latour 1993
Pauillac, 1er cru classé
In original wooden case. Bin-soiled label. Level into neck
+87 1 imperial *per lot* CHF3,200-4,800

Château Latour 1993
Pauillac, 1er cru classé
In original wooden case
+88 6 magnums *per lot* CHF4,800-7,000

Château Margaux 1993
Margaux, 1er cru classé
In original wooden case
+89 12 bottles *per lot* CHF4,000-6,000

Château Ducru-Beaucaillou 1993
Saint-Julien, 2ème cru classé
In original wooden case, damaged base
+90 12 bottles *per lot* CHF1,000-1,400



LOT84

Château Léoville-Las-Cases 1993*Saint-Julien, 2ème cru classé**In original wooden case. Badly bin-soiled labels. Levels into neck*+91 6 magnums *per lot* CHF1,100-1,500**Château Margaux 1999***Margaux, 1er cru classé**In original banded wooden case*+94 12 bottles *per lot* CHF3,800-4,800**Petrus 1993***Damaged label*

(1)

+95 5 bottles *per lot* CHF2,500-3,500**Lafleur 1993**

(1)

Clinet 1993

(2)

L'Église-Clinet 1993

(1)

La Fleur de Gay 1993

(1)

Gazin 1993

(1)

Trotanoy 1993

(1)

All slightly bin-soiled labels. Levels base of neck or better+92 8 bottles *per lot* CHF2,000-3,000**Château Lafite-Rothschild 2001***Pauillac, 1er cru classé**In original wooden case, no lid***Domaine de la Romanée-Conti 1993****La Tache**

(2)

Richebourg

(2)

Romanée-Saint-Vivant

(1)

Grands-Echezeaux

(1)

In original DRC Grands-Echezeaux 1993 six bottle case+96 6 bottles *per lot* CHF12,000-18,000**Château Margaux 1996***Margaux, 1er cru classé**In original banded wooden case*+93 12 bottles *per lot* CHF5,500-7,500**Domaine de la Romanée-Conti 1996****La Tache**

(2)

Romanée-Saint-Vivant

(2)

Grands-Echezeaux

(2)

In original Romanée-Conti 1995 six bottle case+97 6 bottles *per lot* CHF11,000-16,000

LOT 97

	Domaine de la Romanée-Conti 1999				Domaine de la Romanée-Conti, Romanée-Saint-Vivant 2001
	La Tache	(2)			<i>Grand Cru, Côte de Nuits</i>
	Richebourg	(2)			<i>One slightly bin-soiled label, one badly damaged and badly stained. Excellent levels</i>
	Romanée-Saint-Vivant	(2)			
	<i>In original DRC Richebourg 1998 case</i>				
+98	6 bottles		<i>per lot</i>	CHF17,000-22,000	+105 2 bottles <i>per lot</i> CHF2,400-3,200
	Domaine de la Romanée-Conti, Grands-Echézeaux 1999				Domaine de la Romanée-Conti, Echézeaux 2001
	<i>Grand Cru, Côte de Nuits</i>				<i>Grand Cru, Côte de Nuits</i>
+99	2 bottles		<i>per lot</i>	CHF4,000-5,000	<i>Bin-soiled front and back labels, excellent levels</i>
	Domaine de la Romanée-Conti, Vosne-Romanée 1er Cru Cuvée Duvault-Blochét 1999				+106 2 bottles <i>per lot</i> CHF1,900-2,400
	<i>1er Cru, Côte de Nuits</i>				
	<i>In original banded wooden case</i>				
+100	6 bottles		<i>per lot</i>	CHF6,000-9,000	Domaine de la Romanée-Conti, La Tâche 2002
	Domaine de la Romanée-Conti 2000				<i>Grand Cru, Côte de Nuits</i>
	Romanée-Saint-Vivant				<i>In original banded wooden case</i>
	<i>Very slightly bin-soiled label</i>	(1)			+107 6 bottles <i>per lot</i> CHF17,000-23,000
	Echézeaux				
	<i>Very slightly bin-soiled, slightly nicked label</i>	(1)			
+101	2 bottles		<i>per lot</i>	CHF2,200-2,800	Domaine de la Romanée-Conti, Vosne-Romanée 1er Cru Cuvée Duvault-Blochét 2002
	Domaine de la Romanée-Conti, Romanée-Conti 2001				<i>1er Cru, Côte de Nuits</i>
	<i>Grand Cru, Côte de Nuits</i>				<i>In original banded wooden case</i>
	<i>Slightly bin-soiled label and bin-soiled back label.</i>				+108 6 bottles <i>per lot</i> CHF6,000-9,000
	<i>Excellent level</i>				
+102	1 bottle		<i>per lot</i>	CHF10,000-15,000	Domaine de la Romanée-Conti, La Tâche 2003
	Domaine de la Romanée-Conti, La Tâche 2001				<i>Grand Cru, Côte de Nuits</i>
	<i>Grand Cru, Côte de Nuits</i>				<i>In original banded wooden case</i>
	<i>Very slightly stained labels. Excellent levels</i>				+109 6 bottles <i>per lot</i> CHF16,000-22,000
+103	2 bottles		<i>per lot</i>	CHF5,000-7,000	Domaine de la Romanée-Conti, Richebourg 2001
	Domaine de la Romanée-Conti, Richebourg 2001				<i>Grand Cru, Côte de Nuits</i>
	<i>Grand Cru, Côte de Nuits</i>				<i>One pristine label, one slightly bin-soiled and slightly damaged label. Excellent levels</i>
	<i>One pristine label, one slightly bin-soiled and slightly damaged label. Excellent levels</i>				+110 6 bottles <i>per lot</i> CHF16,000-22,000
+104	2 bottles		<i>per lot</i>	CHF2,800-3,500	Domaine de la Romanée-Conti, La Tâche 2004
	Domaine de la Romanée-Conti, La Tâche 2004				<i>Grand Cru, Côte de Nuits</i>
	<i>Grand Cru, Côte de Nuits</i>				<i>In original banded wooden case</i>

	Domaine de la Romanée-Conti, Romanée-Conti 2005 <i>Grand Cru, Côte de Nuits</i>		Domaine de la Romanée-Conti, Richebourg 2006 <i>Grand Cru, Côte de Nuits</i>	
+111	1 bottle	<i>per lot</i> CHF15,000-20,000	+117	2 bottles <i>per lot</i> CHF3,000-4,000
				Domaine de la Romanée-Conti, La Tâche 2006 <i>Grand Cru, Côte de Nuits</i> <i>In original banded wooden case</i>
	Domaine de la Romanée-Conti, La Tâche 2005 <i>Grand Cru, Côte de Nuits</i> <i>In original banded wooden case</i>		+118	6 bottles <i>per lot</i> CHF15,000-21,000
+112	6 bottles	<i>per lot</i> CHF21,000-27,000		
				Domaine de la Romanée-Conti, Romanée-Saint-Vivant 2006 <i>Grand Cru, Côte de Nuits</i> <i>In original wooden case</i>
	Domaine de la Romanée-Conti, Richebourg 2005 <i>Grand Cru, Côte de Nuits</i> <i>One very slightly bin-soiled label</i>		+119	3 bottles <i>per lot</i> CHF4,000-4,800
+113	2 bottles	<i>per lot</i> CHF3,500-4,500		
				Domaine de la Romanée-Conti, Vosne-Romanée 1er Cru Cuvée Duvault-Bloch 2006 <i>1er Cru, Côte de Nuits</i> <i>In original banded wooden case</i>
	Domaine de la Romanée-Conti, Romanée-Saint-Vivant 2005 <i>Grand Cru, Côte de Nuits</i> <i>In original wooden case. One very slightly bin-soiled label</i>		+120	6 bottles <i>per lot</i> CHF4,800-6,000
+114	3 bottles	<i>per lot</i> CHF4,500-6,000		
				Domaine de la Romanée-Conti, La Tâche 2007 <i>Grand Cru, Côte de Nuits</i> <i>In original wooden banded case</i>
			+121	6 bottles <i>per lot</i> CHF15,000-21,000
	Domaine de la Romanée-Conti, Echézeaux 2005 (2)			
	2006 (2)			Domaine de la Romanée-Conti 2008
	<i>One very slightly damaged label</i> (2)			Romanée-Conti (1)
	2007 (2)			Richebourg (1)
	<i>Both slightly stained labels</i> (2)			Montrachet (1)
	<i>In original DRC Richebourg 1997 six bottle case</i>		+122	3 bottles <i>per lot</i> CHF17,000-24,000
+115	6 bottles	<i>per lot</i> CHF6,000-8,000		
				Domaine de la Romanée-Conti 2008
	Domaine de la Romanée-Conti, Romanée-Conti 2006 <i>Grand Cru, Côte de Nuits</i>			La Tâche (3)
+116	1 bottle	<i>per lot</i> CHF11,000-16,000	+123	6 bottles <i>per lot</i> CHF12,000-16,000
				Richebourg (1)
				Romanée-Saint-Vivant (2)
				<i>In original La Tache 2008 six bottle case</i>



MONTRACHET
2008

MONOPOLE
2008

SOCIÉTÉ CIVILE DU DOMAINE DE LA ROMANÉE-CONTI
PROPRIÉTAIRE À VOSNE-ROMANÉE (CÔTE-D'OR) FRANCE

ROMANÉE-CONTI
APPELLATION ROMANÉE-CONTI CONTRÔLÉE

3.151 Bouteilles Récoltées
LES ASSOCIÉS-GÉRANTS
Henri-François Perrot A. d. V. & C.

BOUTEILLE N° 01134
ANNÉE 2008

Mise en bouteille au domaine

RICHEBOURG

SOCIÉTÉ CIVILE DU DOMAINE DE LA ROMANÉE-CONTI
PROPRIÉTAIRE À VOSNE-ROMANÉE (CÔTE-D'OR) FRANCE

RICHEBOURG
APPELLATION RICHEBOURG CONTRÔLÉE

6.230 Bouteilles Récoltées
LES ASSOCIÉS-GÉRANTS
Henri-François Perrot A. d. V. & C.

BOUTEILLE N° 02341
ANNÉE 2008

Mise en bouteille au domaine

MONTRACHET

SOCIÉTÉ CIVILE DU DOMAINE DE LA ROMANÉE-CONTI
PROPRIÉTAIRE À VOSNE-ROMANÉE (CÔTE-D'OR) FRANCE

MONTRACHET
APPELLATION MONTRACHET CONTRÔLÉE

3.521 Bouteilles Récoltées
LES ASSOCIÉS-GÉRANTS
Henri-François Perrot A. d. V. & C.

BOUTEILLE N° 01283
ANNÉE 2008

Mise en bouteille au domaine

LOT122

ROMANÉE-CONTI
VOSNE-ROMANÉE CÔTE D'OR



LOT 124



ROUSSEAU PÈRE & FILS
CHAMBERTIN Côte d'Or

1996

CHAMBERTIN CLOS DE BÈZE
GRAND CRU
APPELLATION CONTRÔLÉE
Domaine Armand Rousseau Père et Fils
21220 GEVREY-CHAMBERTIN FRANCE
Product of France
MISE AU DOMAINE
1500 ml

ROUSSEAU PÈRE & FILS
CHAMBERTIN Côte d'Or

1996

CHAMBERTIN
Appellation Grand Cru Contrôlée
1996
Domaine A. Rousseau P. & F.
Propriétaires
21220 Gevrey-Chambertin France
Product of France
1500 ml

PÈRE & FILS
CHAMBERTIN Côte d'Or

1996

Revue des Vins de France

GEVREY-CHAMBERTIN
1^{er} CRU
CLOS ST-JACQUES
APPELLATION GEVREY-CHAMBERTIN CONTRÔLÉE
DOMAINE ARMAND ROUSSEAU PÈRE & FILS
GEVREY-CHAMBERTIN | CÔTE D'OR | FRANCE
PRODUCT OF FRANCE
1500 ml

Armand Rousseau Chambertin 1993 <i>Very slightly damaged label</i>	magnum (1)				
1996	magnum (1)	+127	12 bottles		<i>per lot</i> CHF4,200-5,500
Chambertin Clos de Beze 1993	magnum (1)				
1996	magnum (1)				
Gevrey Chambertin Clos St Jacques 1993	magnum (1)				
1996	magnum (1)				
<i>All slightly bin-soiled labels. Excellent levels</i>					
+124 6 magnums					<i>per lot</i> CHF16,000-22,000
Armand Rousseau 1999 Chambertin	magnum (1)				
Chambertin Clos de Beze	magnum (1)				
Gevrey Chambertin Clos St Jacques	magnum (1)				
<i>All bin-soiled labels. Excellent levels</i>					
+125 3 magnums					<i>per lot</i> CHF8,000-10,000
Domaine Ponsot Assortment 1999					
Clos de la Roche Vieilles Vignes	(6)				
Chambertin	(1)				
Chapelle-Chambertin	(2)				
Clos Saint Denis Vieilles Vignes	(1)				
Griotte-Chambertin	(2)				
<i>In original wooden case</i>					
+126 12 bottles					<i>per lot</i> CHF4,000-6,000
Domaine Ponsot, Clos de la Roche Vieilles Vignes 2002 <i>Grand Cru, Côte de Nuits</i>					
Domaine Henri Boillot 2005					
Chassagne-Montrachet Clos Saint Jean	(3)				
Chassagne-Montrachet Les Chenevottes	(3)				
Puligny-Montrachet Clos de la Mouchere	(2)				
Puligny-Montrachet Les Perrieres	(2)				
Puligny-Montrachet Les Pucelles	(2)				
+128 12 bottles					<i>per lot</i> CHF600-800
Domaine Arlaud, Clos de la Roche 2002 <i>Grand Cru, Côte de Nuits</i>					
+129 12 bottles					<i>per lot</i> CHF1,200-1,800
Hubert Lignier, Clos de la Roche 2002 <i>Grand Cru, Côte de Nuits</i>					
+130 12 bottles					<i>per lot</i> CHF4,800-6,000





LOT136

	Domaine du Château de Chorey, Beaune Les Cras Vieilles Vignes 1999 <i>Bin-soiled labels, one nicked</i> (6)			
	Domaine Gros, Echézeaux 2005 (1)			
	Domaine Gros, Clos de Vougeot "Musigni" 2005 (2)			
+131	9 bottles			<i>per lot</i> CHF550-750
	Domaine Lecheneaut 1999			
	Nuits-Saint-Georges 1er Cru "Les Cailles" (3)			
	Nuits-Saint-Georges "Les Damodes" (3)			
	Nicolas Potel 1999			
	Charmes-Chambertin Grand Cru (2)			
	Vosne-Romanee 1er Cru Les Suchots (2)			
+132	10 bottles			<i>per lot</i> CHF650-850
	Hospices de Beaune, Mazis-Chambertin Cuvée Madeleine Collignon 1999 <i>Grand Cru, Côte de Nuits</i> <i>Bottled by Louis Jadot</i>			
+133	6 bottles			<i>per lot</i> CHF900-1,200
	Bouchard Père et Fils, La Romanée 2003 <i>Grand Cru, Côte de Nuits</i> <i>One nicked label, otherwise pristine</i>			
+134	2 bottles			<i>per lot</i> CHF1,300-1,700
	Comte Liger-Belair, La Romanée 2002 <i>Grand Cru, Côte de Nuits</i> <i>One slightly stained label, otherwise pristine</i>			
+135	2 bottles			<i>per lot</i> CHF4,500-5,500
	Comte Liger-Belair, La Romanée 2005 <i>Grand Cru, Côte de Nuits</i>			
+136	3 bottles			<i>per lot</i> CHF9,500-12,000
	Comte Liger-Belair, La Romanée 2006 <i>Grand Cru, Côte de Nuits</i> <i>Slightly stained label</i>			
+137	1 bottle			<i>per lot</i> CHF2,200-2,800
	Comte Liger-Belair, La Romanée 2007 <i>Grand Cru, Côte de Nuits</i> <i>Very slightly stained front label and stained back label</i>			
+138	1 bottle			<i>per lot</i> CHF2,200-2,800
	Comte Liger-Belair Vosne-Romanée 1er Cru Aux Reignots 2006 <i>Slightly stained label</i> (1)			
	2007 (1)			
	Vosne-Romanée Clos du Château 2006 (1)			
	2007 (1)			
	Vosne-Romanée La Colombiere 2006 <i>Damaged label</i> (1)			
	2007 (1)			
+139	6 bottles			<i>per lot</i> CHF900-1,300
	Comte Liger-Belair, Echézeaux 2006 <i>One stained, slightly damaged label</i> (2)			
	2007 (2)			
	2008 (2)			
+140	6 bottles			<i>per lot</i> CHF4,500-5,500
	François Lamarche, La Grande Rue 2002 (2)			
	2005 (3)			
+141	5 bottles			<i>per lot</i> CHF1,500-2,000
	Domaine Méo-Camuzet, Clos de Vougeot 1993 <i>Wax capsule. Bin-soiled label</i> double-magnum (1)			
	Comte Armand, Pommard Clos des Epeneaux 1993 <i>Bin-soiled label</i> magnum (1)			
+142	1 double magnum and 1 magnum			<i>per lot</i> CHF750-950
	Jacques Prieur, Clos de Vougeot 1996 <i>Grand Cru, Côte de Nuits</i> <i>In original wooden case</i>			
+143	6 bottles			<i>per lot</i> CHF750-950
	Jacques Prieur, Musigny 1996 <i>Slightly bin-soiled label</i> (1)			
	2004 (3)			
	2005 (3)			
+144	7 bottles			<i>per lot</i> CHF2,500-3,200
	Jacques Prieur, Musigny 2003 <i>Grand Cru, Côte de Nuits</i> <i>In original wooden case. One very slightly damaged label</i>			
+145	6 bottles			<i>per lot</i> CHF1,800-2,400

DJP

DJP

GRAND VIN DE
BOURGOGNE
*ANTHONY & PAUL
ANTONIN ROGET*
• 2004 •

DJP
GRAND
BOUR
• 20

DJP
• 1996 •

GRAND VIN DE
BOURGOGNE
*ANTHONY & PAUL
ANTONIN ROGET*
• 2004 •

DJP
GRAND VIN
BOURGOGNE
• 2005 •



MUSIGNY
GRAND CRU

APPELLATION MUSIGNY CONTRÔLÉE

Mis en bouteille au domaine

DOMAINE JACQUES PRIEUR
Propriétaire à Meursault (Côte-d'Or) France

PRODUCE OF FRANCE

LOT144

MUSIGNY
GRAND CRU



	Jacques Prieur, Musigny 2004 <i>Grand Cru, Côte de Nuits</i> <i>In original wooden case</i>		Château de Beaucastel, Châteauneuf-du-Pape 1990 <i>Slightly bin-soiled, damaged label. Level 2cms</i>	(1)
+146	6 bottles	<i>per lot</i> CHF1,900-2,500	Château de Beaucastel, Châteauneuf-du-Pape 1990 <i>Signs of old seepage. Bin-soiled, damaged label. Level 4.5cms</i>	magnum (1)
	Jacques Prieur 2002		Clos de Papes, Châteauneuf-du-Pape 1990 <i>Bin-soiled slightly damaged label. Levels 1cm</i>	(1)
	Musigny	(3)	Château Mont-Redon, Châteauneuf-du-Pape 1990 <i>Bin-soiled slightly damaged label. Levels 1cm</i>	(1)
	Volnay-Champans	(3)		
	<i>In original Volnay-Champans wooden case</i>			
+147	6 bottles	<i>per lot</i> CHF1,700-2,000	+153	1 magnum and 3 bottles <i>per lot</i> CHF600-800
	Jacques Prieur			
	Clos de Vougeot 2007	(1)	M. Chapoutier, Châteauneuf-du-Pape "Barberac" 1993 <i>In original six-bottle wooden case. Slightly bin-soiled labels</i>	(6)
	Musigny		Domaine de la Janasse, Châteauneuf-du-Pape, Cuvée 20 anniversaire 1993 <i>In original wooden case</i>	(12)
	2007	(1)		
	2008	(2)	+154	18 bottles <i>per lot</i> CHF750-950
	2009			
	<i>One stained label</i>	(2)		
	2010	(2)		
	<i>Grand Cru, Côte de Nuits</i>			
+148	8 bottles	<i>per lot</i> CHF2,800-3,500		
	Comte Georges de Vogüé, Musigny Vieilles Vignes 1999 <i>Grand Cru, Côte de Nuits</i> <i>In original wooden case</i> Tasting note: October 2017 at the Domaine from half bottle. A slight ginger tone, all nicely ripened. Typical 99. Fine aromas of forest floor, red cherries. Quite reserved, sweet spiced with fine cinnamon tones. Strong start of mouth filling deep red fruits, all packed in. Some grapefruit on the final. A youngster in a more reserved character. Very good balance. Needs more time. The energy and minerality in this wine are impressive. All harmony. In an intermediate stage between primary and secondary fruit aromas. A great classic Musigny. EV.		E. Guigal, Côte-Rôtie Brune et Blonde 1999 <i>Rhône</i> <i>One stained and nicked label. Levels 0.5cms</i>	
+149	6 bottles	<i>per lot</i> CHF4,500-6,500	+155	6 bottles <i>per lot</i> CHF300-400
	Comte Georges de Vogüé, Chambolle-Musigny 1er Cru 1999 <i>Côte de Nuits</i> <i>In original wooden case</i>		M. Chapoutier Ermitage "Le Pavillon" 1993 <i>Slightly bin-soiled labels, three nicked</i>	(4)
+150	6 bottles	<i>per lot</i> CHF1,600-2,000	Hermitage "Monier de la Sizeranne" 1993	(2)
	Domaine de la Vougeraie, Charmes-Chambertin Les Mazoyeres 2002 <i>Grand Cru, Côte de Beaune</i>		Hermitage "Monier de la Sizeranne" 1996 <i>Slightly bin-soiled labels, one damaged back label</i>	(3)
+151	6 bottles	<i>per lot</i> CHF1,500-2,000	Hermitage "Mure de Larnage" 1996 <i>Bin-soiled labels</i>	(2)
	Domaine de la Vougeraie		Ermitage "L'Ermite" 1996	(1)
	Clos de Vougeot 1999	3 litre (1)	+156	12 bottles <i>per lot</i> CHF950-1,300
	Vougeot 1er Cru Le Clos Blanc de Vougeot 2001	3 litre (1)	Paul Jaboulet, Hermitage "La Chapelle" 1983 <i>Badly bin-soiled, damaged label. Level 2.5cms</i>	(1)
	<i>In individual original wooden cases</i>		1990 <i>Badly bin-soiled label. Level 2.5cms</i>	(1)
+152	2 x 3 litre bottles	<i>per lot</i> CHF600-800	M. Chapoutier 1990 Ermitage "Le Pavillon" <i>Badly bin-soiled, damaged label. Level 1cm</i>	(1)
			Hermitage "Monier de la Sizeranne" <i>Badly bin-soiled, damaged label. Level 1cm</i>	(1)
			Bernard Faurie, Hermitage 1990 <i>Slightly damaged label. Level 0.5cm</i>	(1)
			E. Guigal, Hermitage 1990 <i>Slightly bin-soiled label. Level 1cm</i>	(1)
			Lyliane Saugere, Hermitage 1990 <i>Bin-soiled label with writing on it. Level 1.5cms</i>	(1)
+152	2 x 3 litre bottles	<i>per lot</i> CHF600-800	+157	7 bottles <i>per lot</i> CHF1,000-1,500

AN EXCEPTIONAL PRIVATE COLLECTION OF FINE WINES, FEATURING DRC ASSORTMENTS AND A MOUTON VERTICAL

Recently removed from a cool natural cellar.

Château Mouton-Rothschild Vertical

Vintage 1945 (1)

Label design by Philippe Jullian (1921-1977)

Corroded capsule. Two part label. Bin-soiled damaged label. Level: top-shoulder

Vintage 1946 (1)

Label design by Jean Hugo (1894-1985)

Corroded capsule, damaged top cork exposed. Bin-soiled damaged label. Level: low-shoulder

Vintage 1947 (1)

Label design by Jean Cocteau (1889-1963)

Reserve du Chateau. Corroded damaged capsule. Bin-soiled and damaged label. Level: low-shoulder

Vintage 1948 (1)

Label design by Marie Laurencin (1885-1956)

Reserve du Chateau. Corroded damaged capsule. Bin-soiled damaged label. Level: low-shoulder

Vintage 1949 (1)

Label design by André Dignimont (1891-1965)

Corroded damaged capsule. Bin-soiled label. Level: top-shoulder

Vintage 1950 (1)

Label design by Georges Arnulf (1921-1996)

Corroded badly damaged capsule. Bin-soiled slightly damaged label. Level: well below low-shoulder

Vintage 1951 (1)

Label design by Marcel Vertès (1896-1961)

Corroded badly damaged capsule. Bin-soiled slightly damaged label. Level: well below low-shoulder

Vintage 1952 (1)

Label design by Léonor Fini (1907-1996)

Corroded damaged capsule. Bin-soiled damaged label. Level low-shoulder

Vintage 1953 (1)

Centenary year to commemorate Baron Nathaniel de Rothschild acquiring Chateau Brane-Mouton. Calvet neck label. Corroded damaged capsule. Bin-soiled damaged label. Level: mid-shoulder

Vintage 1954 (1)

Label design by Jean Carzou (1907-2000)

Corroded, damaged capsule. Bin-soiled label. Level: mid-shoulder

Vintage 1955 (1)

Label design by Georges Braque (1882-1963)

Corroded damaged capsule. Bin-soiled damaged label. Level: low-shoulder

Vintage 1956 (1)

Label design by Pavel Tchelitchew (1898-1957)

Empty bottle due to failed cork. For souvenir use only in this collection. Slightly bin-soiled label

Vintage 1957 (1)

Label design by André Masson (1896-1987)

Corroded damaged capsule, sign of old seepage. Bin-soiled label. Level: low-shoulder

Vintage 1958 (1)

Label design by Salvador Dali (1904-1989)

Corroded damaged capsule. Bin-soiled damaged label with John Avery strip label. Level: top-shoulder

Vintage 1959 (1)

Label design by Richard Lippold (1915-2002)

Corroded damaged capsule. Bin-soiled damaged label. Level: mid/upper-shoulder

Vintage 1960 (1)

Label design by Jacques Villon (1875-1963)

Corroded damaged capsule. Bin-soiled damaged label. Level: mid-shoulder

Vintage 1961 (1)

Label design by Georges Mathieu (1921-2012)

Corroded damaged capsule. Bin-soiled damaged label. Level: mid-shoulder

Vintage 1962 (1)

Label design by Matta (1912-2002)

Corroded damaged capsule. Bin-soiled damaged label. Level: low-shoulder

Vintage 1963 (1)

Label design by Bernard Dufour (1922-2016)

Corroded damaged capsule. Bin-soiled damaged label. Level: below low shoulder

Vintage 1964 (1)

Label design by Henry Moore (1898-1984)

Corroded damaged capsule. Bin-soiled label. Level: mid-shoulder

Vintage 1965 (1)

Label design by Dorothea Tanning (1912-2012)

Empty bottle due to failed cork. For souvenir use only in this collection. Slightly bin soiled label

Vintage 1966 (1)

Label design by Pierre Alechinsky (born in 1927)

Corroded damaged capsule. Bin-soiled label. Level: mid-shoulder

Vintage 1967 (1)

Label design by César (1921-1998)

Corroded damaged capsule. Bin-soiled damaged label. Level: mid/upper-shoulder

Vintage 1968 (1)

Label design by Bona (1926-2000)

Corroded damaged capsule. Bin-soiled damaged label. Level: upper-shoulder

Vintage 1969 (1)

Label design by Joan Miró (1893-1984)

Corroded damaged capsule. Bin-soiled damaged label. Level: mid-shoulder

Vintage 1970 (1)

Label design by Marc Chagall (1887-1985)

Corroded damaged capsule. Bin-soiled label. Level: mid-shoulder

Vintage 1971 (1)

Label design by Vassili Kandinsky (1866-1944)

Corroded and damaged capsule. Bin-soiled damaged label. Level: mid/upper-shoulder

Vintage 1972 (1)

Label design by Serge Poliakoff (1900-1969)

Corroded damaged capsule. Bin-soiled damaged label. Level: top-shoulder

Vintage 1973 (1)

Label design by Pablo Picasso (1881-1973)
Corroded damaged capsule. Bin-soiled damaged label.
Level: mid-shoulder

Vintage 1974 (1)

Label design by Robert Motherwell (1915-1991)
Corroded damaged capsule. Bin-soiled label. Level:
base neck

Vintage 1975 (1)

Label design by Andy Warhol (1930-1987)
Corroded damaged capsule. Bin-soiled glue striped
label. Level: top-shoulder

Vintage 1976 (1)

Label design by Pierre Soulages (born in 1919)
Damaged capsule. Slightly bin-soiled glue-striped label.
Level: top-shoulder

Vintage 1977 (1)

Tribute to the Queen Mother
Slightly bin-soiled glue-striped label. Level: upper-
shoulder

Vintage 1978 (1)

Label design by Jean-Paul Riopelle (1923-2002).
Corroded capsule. Slightly bin-soiled label. Level: mid-
shoulder

Vintage 1979 (1)

Label design by Hisao Domoto (1928-2013)
Corroded damaged capsule. Slightly bin-soiled label.
Level: mid-shoulder

Vintage 1980 (1)

Label design by Hans Hartung (1904-1989)
Slightly damaged capsule. Slightly bin-soiled label.
Level: base of neck

Vintage 1981 (1)

Label design by Arman (1928-2005)
Slightly damaged capsule. Slightly bin-soiled label.
Level: base of neck

Vintage 1982 (1)

Label design by John Huston (1906-1987)
Slightly bin-soiled label. Level: base of neck

Vintage 1983 (1)

Label design by Saul Steinberg (1914-1999)
Slightly bin-soiled label. Level: base of neck

Vintage 1984 (1)

Label design by Yaacov Agam (born in 1928)
Pristine label. Level: into neck

Vintage 1985 (1)

Label design by Paul Devaux (1897-1994)
Slightly bin-soiled label. Level: upper shoulder

Vintage 1986 (1)

Label design by Bernard Séjourné (1947-1994)
Slightly bin-soiled label. Level: into neck

Vintage 1987 (1)

Label design by Hans Erni (1909-2015)
Pristine label. Level: into neck

Vintage 1988 (1)

Label design by Keith Haring (1958-1990)
Pristine label. Level: into neck

Vintage 1989 (1)

Label design by Georg Baselitz (born in 1938)
Pristine label. Level: into neck

Vintage 1990 (1)

Label design by Francis Bacon (1909-1992)
Pristine label. Level: into neck

Vintage 1991 (1)

Label design by Setsuko (1942-2015)
Slightly bin-soiled label. Level: into neck

Vintage 1992 (1)

Label design by Per Kirkeby (born in 1938)
Pristine label. Level into neck

Vintage 1993 (1)

Label design by Balthus (1908-2001).
Pristine label. Level into neck

Vintage 1994 (1)

Label design by Karel Appel (1921-2006)
Pristine label. Level: into neck

Vintage 1995 (1)

Label design by Antoni Tàpies (born in 1923)
Pristine label. Level: into neck

Vintage 1996 (1)

Label design by Gu Gan (born in 1942)
Pristine label. Level: into neck

Vintage 1997 (1)

Label design by Niki de Saint-Phalle (1930-2002)
Pristine label. Level: into neck

Vintage 1998 (1)

Label design by Rufino Tamayo (1899-1991)
Pristine label. Level: into neck

Vintage 1999 (1)

Label design by Raymond Savnac (1930-2002)
Pristine label. Level: into neck

Vintage 2000 (1)

Design "The Augsburg Ram"
Level: into neck

Vintage 2001 (1)

Label design by Robert Wilson (Born 1942)
Pristine label. Level: into neck

Vintage 2002 (1)

Label design by Ilya Kanakov (Born 1933)
Pristine label. Level: into neck

Vintage 2003 (1)

150th anniversary label.
Pristine label. Level: into neck

Vintage 2004 (1)

Label design by HRH Prince Charles, Prince of Wales
Pristine label. Level: into neck

Vintage 2005 (1)

Label design by Guiseppe Penone (Born 1947)
Pristine label. Level: into neck
 61 bottles (of which two are empty, see note
 on 1956 & 1965)

158

per lot CHF40,000-50,000



- Château Haut-Brion 1947**
Pessac (Graves), 1er cru classé
Corroded and damaged capsule. Bin-soiled damaged label. Level: top-shoulder
- 159 1 magnum per lot CHF2,400-3,600
- Château Cheval-Blanc 1947**
Calvet bottled. Corroded capsule. Bin-soiled label. Level: top-shoulder (1)
- Château Haut-Brion 1947**
Corroded capsule. Very badly bin-soiled and badly damaged label. Level: top-shoulder (1)
- 160 2 bottles per lot CHF3,500-5,500
- Château Mouton-Rothschild 1982**
Pauillac, 1er cru classé
One slightly damaged capsule. Bin-soiled labels. Levels: base of neck
- 161 2 bottles per lot CHF1,300-1,500
- Petrus 1975**
Corroded capsule. Bin-soiled and damaged label. Level: base of neck (1)
- 1982**
Corroded capsule. Slightly bin-soiled labels. Levels: base of neck (3)
- 1990**
Slightly bin-soiled label. Level: into-neck (1)
- 162 5 bottles per lot CHF13,000-16,000
- Le Pin 2009**
Pomerol
In banded original wooden case
- 163 6 bottles per lot CHF18,000-22,000
- Domaine de la Romanée-Conti, Assortment 1981 Romanée-Conti**
Number: 000470. Slightly bin-soiled label. Level: 1.5cms below base of cork (1)
- La Tâche**
Slightly bin-soiled labels. Levels: 3cms below base of cork (2)
- Richebourg**
One slightly bin-soiled label, one bin-soiled. Levels: one at 1.5cms and one at 4.5cms below base of cork (2)
- Romanée-Saint-Vivant**
Bin-soiled labels, one stained. Levels: one at 2cms, two at 2.5cms, one at 4cms below base of cork (4)
- Grands-Échezeaux**
Scuffed capsules. One bin-soiled label, one stained label. Levels: both at 1.5cms below base of neck (2)
- Échezeaux**
Pristine label. Level: 3cms below base of cork (1)
- 164 12 bottles per lot CHF28,000-38,000
- Domaine de la Romanée-Conti, Assortment 1986 Romanée-Conti**
Number: 005007 Slightly damaged capsule. Level: 4cms below base of cork (1)
- La Tâche**
Levels: one at 2cms, one at 3cms and one 4cms below base of cork (3)
- Richebourg**
Level: 3cms below base of cork (1)
- Romanée-Saint-Vivant**
Levels: two at 2cms, one at 4cms and one at 4.5cms below base of cork (4)
- Grands-Échezeaux**
Levels: one at 2cms, one at 2.5cms and one at 3.5cms below base of cork (3)
- Grand Cru, Côte de Nuits
In original wooden case. Original metal bands opened by Christie's staff to verify contents. All pristine labels
- 165 12 bottles per lot CHF30,000-40,000
- Domaine de la Romanée-Conti, Assortment 1986 Romanée-Conti**
Number: 005009 Level: 3cms below base of cork (1)
- La Tâche**
Levels: one at 2cms, one at 2.5cms and one at 3cms below base of cork (3)
- Richebourg**
Level: 3cms below base of cork (1)
- Romanée-Saint-Vivant**
Levels: two at 1cm and two at 1.5cms below base of cork (4)
- Grands-Échezeaux**
Levels: one at 1cm and two at 2cms below base of cork (3)
- Grand Cru, Côte de Nuits
In original wooden case. Original metal bands opened by Christie's staff to verify contents. All pristine labels
- 166 12 bottles per lot CHF30,000-40,000
- Domaine de la Romanée-Conti, Assortment 1995 Romanée-Conti**
Number: 01498 signs of old seepage. Level: 2.5cms below base of cork (1)
- La Tâche** (3)
- Richebourg** (2)
- Romanée-Saint-Vivant** (2)
- Grands-Échezeaux** (2)
- Échezeaux** (2)
- Grand Cru, Côte de Nuits
In original wooden case. Original metal bands opened by Christie's staff to verify contents. All pristine labels
- 167 12 bottles per lot CHF28,000-38,000

	Domaine de la Romanée-Conti, Assortment 1996		Domaine de la Romanée-Conti, Assortment 1999	
	Romanée-Conti		Romanée-Conti	(1)
	<i>Number: 02264 Level: 2cms below base of cork</i>	(1)	<i>Number: 04368</i>	(1)
	La Tâche		La Tâche	(3)
	<i>Levels: one at 1cm and two at 2cms below base of cork</i>	(3)	Richebourg	(2)
	Richebourg		Romanée-Saint-Vivant	(2)
	<i>Levels: one at 1cm and one at 2cms below base of cork</i>	(2)	Grands-Échezeaux	(2)
	Romanée-Saint-Vivant		Échezeaux	(2)
	<i>Levels: two at 1cm and one at 1.5cms below base of cork</i>	(3)	<i>Grand Cru, Côte de Nuits</i>	
	Grands-Échezeaux		<i>In original wooden case. Original metal bands opened</i>	
	<i>Level: 1.5cm below base of cork</i>	(1)	<i>by Christie's staff to verify contents.</i>	
	Échezeaux		171 12 bottles	per lot CHF38,000-48,000
	<i>Levels: one at 1cm and one at 1.5cms below base of cork</i>	(2)		
	<i>Grand Cru, Côte de Nuits</i>			
	<i>In original wooden case. Original metal bands opened</i>			
168	<i>by Christie's staff to verify contents. All pristine labels</i>			
	12 bottles	per lot CHF30,000-40,000		
	Domaine de la Romanée-Conti, Assortment 1997		Domaine de la Romanée-Conti, Assortment 2000	
	Romanée-Conti		Romanée-Conti	(1)
	<i>Number: 01859. Signs of old seepage. Level: 3.5cms</i>		<i>Number: 02604</i>	(1)
	<i>below base of cork</i>	(1)	La Tâche	(3)
	La Tâche		Richebourg	(2)
	<i>Corroded capsules with signs of old seepage. Levels:</i>		Romanée-Saint-Vivant	(2)
	<i>one at 1.5cm and two at 2.5cms below base of cork</i>	(3)	Grands-Échezeaux	(2)
	Richebourg		Échezeaux	(2)
	<i>Levels: one at 2cms and one at 2.5cms below base of</i>		<i>Grand Cru, Côte de Nuits</i>	
	<i>cork</i>	(2)	<i>In original wooden case. Original metal bands opened</i>	
	Romanée-Saint-Vivant		<i>by Christie's staff to verify contents.</i>	
	<i>Levels: both at 2cms below base of cork</i>	(2)	172 12 bottles	per lot CHF32,000-42,000
	Grands-Échezeaux			
	<i>Level: 2.5cms below base of cork</i>	(1)		
	Échezeaux		Domaine de la Romanée-Conti, Assortment 2001	
	<i>Levels: one at 1.5cm, one at 2cms and one 2.5cms below</i>		Romanée-Conti	(1)
	<i>base of cork</i>	(3)	<i>Number: 01518</i>	(1)
	<i>Grand Cru, Côte de Nuits</i>		La Tâche	(3)
	<i>In original wooden case. Original metal bands opened</i>		<i>One very slightly bin-soiled label</i>	(3)
	<i>by Christie's staff to verify contents.</i>		Richebourg	(2)
169	12 bottles	per lot CHF25,000-35,000	Romanée-Saint-Vivant	(2)
			Grands-Échezeaux	(2)
			Échezeaux	(2)
			<i>Grand Cru, Côte de Nuits</i>	
			<i>In original wooden case. Original metal bands opened</i>	
			<i>by Christie's staff to verify contents.</i>	
			173 12 bottles	per lot CHF26,000-36,000
	Domaine de la Romanée-Conti, Assortment 1998		Domaine de la Romanée-Conti, Assortment 2003	
	Romanée-Conti		<i>Grand Cru, Côte de Nuits</i>	
	<i>Number: 01764</i>	(1)	<i>Number: 01135</i>	
	La Tâche	(3)	174 1 bottle	per lot CHF12,000-18,000
	Richebourg	(2)		
	Romanée-Saint-Vivant	(3)	Domaine de la Romanée-Conti	
	Grands-Échezeaux	(1)	Richebourg 2003	
	Échezeaux	(2)	<i>Slightly bin-soiled label</i>	(1)
	<i>Grand Cru, Côte de Nuits</i>		Romanée-Saint-Vivant	
	<i>In original wooden case. Original metal bands opened</i>		2003	
	<i>by Christie's staff to verify contents.</i>		<i>Slightly damaged capsule</i>	(1)
170	12 bottles	per lot CHF30,000-40,000	2008	(1)
			175 3 bottles	per lot CHF4,500-5,500

CONTI

MONOPOLE
1999

SOCIÉTÉ CIVILE DU DOMAINE DE LA ROMANÉE-CONTI
PROPRIÉTAIRE À VOSNE-ROMANÉE (CÔTE-D'OR) FRANCE

ROMANÉE-CONTI
APPELLATION ROMANÉE-CONTI CONTRÔLÉE

6.917 Bouteilles Récoltées
LES ASSOCIÉS-GÉRANTS
Henri-François Roch
A. de Villaine
Mise en bouteille au domaine

LOT171

	Domaine de la Romanée-Conti, Montrachet 1999 <i>Slightly bin-soiled label. Level: 2cms below base of cork</i> (1)			
	2000 <i>Level: 2cms below base of cork</i> (1)	182	6 bottles	<i>per lot</i> CHF2,400-3,000
176	2003 <i>Good appearance</i> (1)			
	3 bottles			<i>per lot</i> CHF15,000-17,000
	Comte Georges de Vogüé, Musigny Vieilles Vignes 1988 <i>Grand Cru, Côte de Nuits</i> <i>Slightly damaged capsule. Slightly bin-soiled label.</i> <i>Level: 1cm below base of cork</i>	177	1 magnum	<i>per lot</i> CHF1,000-1,500
	Comte Georges de Vogüé, Musigny Vieilles Vignes 2000	183	1 magnum	<i>per lot</i> CHF750-950
	Comte Georges de Vogüé, Bonnes Mares 1999 <i>Grand Cru, Côte de Nuits</i> <i>In original wooden case</i>			
	Georges Mugneret, Ruchottes-Chambertin 1999 <i>Grand Cru, Côte de Nuits</i> <i>In original wooden case</i>	184	1 3 Litre	<i>per lot</i> CHF2,400-3,200
	Château d'Yquem 1948 <i>Corroded slightly damaged capsule. Bin-soiled label.</i> <i>Level: base of neck</i> (1)			
	1950 <i>Corroded capsule. Bin-soiled label. Level: top-shoulder</i> (1)	178	2 bottles	<i>per lot</i> CHF2,400-3,500
	Opus One 1999 <i>Napa Valley</i> <i>Slightly bin-soiled label. Level: into-neck</i>	179	1 bottle	<i>per lot</i> CHF550-750
	Domaine de la Romanée-Conti, Romanée-Conti 1985 <i>Grand Cru, Côte de Nuits</i> <i>Number 001240. Slightly stained label. Level: 2cms</i>	+180	1 bottle	<i>per lot</i> CHF9,000-13,000
	Domaine de la Romanée-Conti, Romanée-Conti 1985 <i>Grand Cru, Côte de Nuits</i> <i>Sign of old seepage. Levels: one 1.5cm, one 2cms, one 2.5cms</i>	186	3 bottles	<i>per lot</i> CHF2,400-3,000
	Domaine de la Romanée-Conti, Richebourg 2000 <i>Grand Cru, Cote de Nuits</i>	181	6 bottles	<i>per lot</i> CHF8,000-10,000
	Domaine Leroy, Romanée-Saint-Vivant 2001 <i>Grand Cru, Côte de Nuits</i> <i>In original wooden case. One very slightly damaged label, otherwise pristine.</i>	185	6 bottles	<i>per lot</i> CHF12,000-18,000
	Domaine Leroy, Romanée-Saint-Vivant 2002 <i>Grand Cru, Côte de Nuits</i> <i>Sign of old seepage. Badly damaged loosening label.</i> <i>Level: 2.5cms</i>	187	1 bottle	<i>per lot</i> CHF2,400-3,200
	2000 DRC AND MUSIGNY			
	Domaine de la Romanee-Conti, Richebourg 2000 <i>Grand Cru, Cote de Nuits</i>	181	6 bottles	<i>per lot</i> CHF8,000-10,000
36	FINEST & RAREST WINES			



LOT185



DOMAINE HAEGELEN-JAYER

The Domaine dates back to the early 70s when Alfred Haegelen arrived from Alsace and married Madeleine Jayer, a niece of the great Henri. As the later's domaine, Haegelen-Jayer was based in Vosne-Romanée, in the heart of Burgundy's best climats. Vines were purchased in the 70s and also came from the family: Echezeaux, Clos de Vougeot and Chambolle-Musigny. Vinification methods were classic, with long cuvaision and low yields producing wines "full without being robust and wines rich and concentrated: indeed, this is extremely succulent, nicely long-lasting Pinot Noir. This is a good source, especially for the Clos de Vougeot." (Clive Coates in *The Wines of Burgundy*, 2008). The wines produced were mostly sold to private clients, thus explaining why they were so rarely seen on the market. 2009 was the last vintage produced, since Alfred Haegelen then retired with none of his children becoming a winemaker like him.

The parcel from which the wine on offer was made is located at the very top of the Clos de Vougeot slope, among the best plots of the Cru and a few metres from Grands Echezeaux just on the other side of the road. As stated by Robert Parker in his book *Burgundy*, 1990: "Not surprisingly, this is an extraordinary source of Clos de Vougeot, to the extent that one is able to find the wines".

Clos de Vougeot is arguably one of the most famous Grand Cru in Burgundy, being the larger in surface with close to 50 hectares and symbolising the birthplace of Burgundian winemaking tradition. Vineyards were purchased or, as regularly seen in Burgundy, donated to Cistercian monks from the close Abbaye de Citeaux, from as early as the 12th century. A wall has been then built around the Clos, which boundaries have remained the same since 14th century. The Château du Clos de Vougeot, with its non-definable charm, has been built from 1551 and serves nowadays as headquarters of the famous Confrérie des Chevaliers du Tastevin, which promotes wines of Burgundy.

CLOS DE VOUGEOT VERTICAL 1989-2009

Christie's is delighted to have been entrusted the sale of this unique vertical of one of Burgundy's greatest Grand Cru. These wines have been stored in the same cool natural cellar in Burgundy since release and have been packed and labelled especially for this sale. This a unique opportunity to taste a large Grand Cru vertical in perfect condition with pristine provenance.

Haegelen-Jayer, Clos de Vougeot 1989

Grand Cru, Côte de Nuits

Levels: two at 3cms, eight at 3.5cms, one at 4cms and one at 4.5cms

+188 12 bottles per lot CHF1,400-1,800

Haegelen-Jayer, Clos de Vougeot 1989

Grand Cru, Côte de Nuits

Levels: one at 1cm, seven at 2cms, two at 2.5cms and two at 3cms

+189 12 bottles per lot CHF1,400-1,800

Haegelen-Jayer, Clos de Vougeot 1990

Grand Cru, Côte de Nuits

Levels at 2cms or better

12 bottles per lot CHF1,800-2,200

Tasting note: This is why we buy Burgundy. Poured a glass upon opening and let the bottle be while I prepared dinner. It was much more in sync after an hour, which is when I wrote this note:

Wafting complex aroma of dried dark berries, iron, earth and a touch of mace with a sweet floral perfume haunting the edges of perception. Deep, rich, velvety iron infused dark berry flavors with an earthiness on the mid palate and semi tart red currant, with its brambles, and cranberries joining on the rear. The finish shows darker fruits again and is very long with blackberry-mineral-violet-mace all revolving over the palate. Tannins show at the end giving a bit of an edginess, but smooth out completely with another 30 - 45 minutes time. Very complex, masculine style Burg that defines delicious while never veering towards yumminess. (94 pts.) Robert Parker.

+190

Haegelen-Jayer, Clos de Vougeot 1990

Grand Cru, Côte de Nuits

Levels: four at 1cm, two at 1.5cm and rest at 2cms

+191 12 bottles per lot CHF1,800-2,200

Haegelen-Jayer, Clos de Vougeot 1991*Grand Cru, Côte de Nuits**Levels: seven at 1.5cm, two at 2cms and three at 2.5cms*+192 12 bottles *per lot* CHF1,300-1,700**Haegelen-Jayer, Clos de Vougeot 1993***Grand Cru, Côte de Nuits**Levels at 2cms or better*+197 12 bottles *per lot* CHF1,300-1,700**Haegelen-Jayer, Clos de Vougeot 1991***Grand Cru, Côte de Nuits**Levels: four at 2.5cms and rest at 3cms or better*+193 12 bottles *per lot* CHF1,300-1,700**Haegelen-Jayer, Clos de Vougeot 1994***Grand Cru, Côte de Nuits*+198 12 bottles *per lot* CHF1,000-1,400**Haegelen-Jayer, Clos de Vougeot 1992***Grand Cru, Côte de Nuits**Levels at 1.5cm or better*+194 12 bottles *per lot* CHF1,200-1,600**Haegelen-Jayer, Clos de Vougeot 1994***Grand Cru, Côte de Nuits*

Tasting note: Well matured nose of forest floor and beetroot aromas. Soft silky smooth mouthfeel of sweet dried fruit and fresh acidity. Elegantly seductive Vougeot. March 2018. EV.

+199 12 bottles *per lot* CHF1,000-1,400**Haegelen-Jayer, Clos de Vougeot 1992***Grand Cru, Côte de Nuits**Levels at 1.5cm or better*+195 12 bottles *per lot* CHF1,200-1,600**Haegelen-Jayer, Clos de Vougeot 1993***Grand Cru, Côte de Nuits**Levels at 2cms or better*+196 12 bottles *per lot* CHF1,300-1,700**Haegelen-Jayer, Clos de Vougeot 1995***Grand Cru, Côte de Nuits*+200 12 bottles *per lot* CHF1,300-1,700

Haegelen-Jayer, Clos de Vougeot 1995*Grand Cru, Côte de Nuits**Levels: six at less than 1cm, three at 1.5 cm, one at 2cms and two at 2.5cms*+201 12 bottles *per lot* CHF1,300-1,700**Haegelen-Jayer, Clos de Vougeot 1999***Grand Cru, Côte de Nuits**Levels at less than 1cm*+208 12 bottles *per lot* CHF1,400-1,800**Haegelen-Jayer, Clos de Vougeot 1996***Grand Cru, Côte de Nuits**Levels: nine at less than 1cm, one at 1.5cm and two at 2cms*+202 12 bottles *per lot* CHF1,400-1,800**Haegelen-Jayer, Clos de Vougeot 1999***Grand Cru, Côte de Nuits**Levels at less than 1cm*+209 12 bottles *per lot* CHF1,400-1,800**Haegelen-Jayer, Clos de Vougeot 1996***Grand Cru, Côte de Nuits**Levels at less than 1cm*+203 12 bottles *per lot* CHF1,400-1,800**Haegelen-Jayer, Clos de Vougeot 2000***Grand Cru, Côte de Nuits*+210 12 bottles *per lot* CHF1,200-1,600**Haegelen-Jayer, Clos de Vougeot 1997***Grand Cru, Côte de Nuits**Levels at less than 1cm*+204 12 bottles *per lot* CHF1,000-1,400**Haegelen-Jayer, Clos de Vougeot 2000***Grand Cru, Côte de Nuits*+211 12 bottles *per lot* CHF1,200-1,600**Haegelen-Jayer, Clos de Vougeot 1997***Grand Cru, Côte de Nuits**Levels at less than 1cm*+205 12 bottles *per lot* CHF1,000-1,400**Haegelen-Jayer, Clos de Vougeot 2001***Grand Cru, Côte de Nuits*+212 12 bottles *per lot* CHF1,300-1,700**Haegelen-Jayer, Clos de Vougeot 1998***Grand Cru, Côte de Nuits**Levels at less than 1cm*+206 12 bottles *per lot* CHF1,000-1,400**Haegelen-Jayer, Clos de Vougeot 2001***Grand Cru, Côte de Nuits*+213 12 bottles *per lot* CHF1,300-1,700**Haegelen-Jayer, Clos de Vougeot 1998***Grand Cru, Côte de Nuits**Levels: six at less than 1cm, three at 1.5cm and three at 2cms*

Tasting note: Spicy expressive nose of beetroot and honey cake, well developed and still full of life. Fairly sweet and elegantly styled taste start followed by rounded silky tannins. On the finish the fine acidity sings on, a classic 1998. Well balanced and elegant. Good structure and length. January 2018. EV.

+207 12 bottles *per lot* CHF1,000-1,400**Haegelen-Jayer, Clos de Vougeot 2002***Grand Cru, Côte de Nuits*+214 12 bottles *per lot* CHF1,400-1,800**Haegelen-Jayer, Clos de Vougeot 2002***Grand Cru, Côte de Nuits*+215 12 bottles *per lot* CHF1,400-1,800



2002
Clos-de-Vougeot
Grand Cru
HAGEDEREN-JAYER

2003
Clos-de-Vougeot
Grand Cru
HAGEDEREN-JAYER

2004
Clos-de-Vougeot
Grand Cru
HAGEDEREN-JAYER

2005
Clos-de-Vougeot
Grand Cru
HAGEDEREN-JAYER

2006
Clos-de-Vougeot
Grand Cru
HAGEDEREN-JAYER

2007
Clos-de-Vougeot
Grand Cru
HAGEDEREN-JAYER

2008
Clos-de-Vougeot
Grand Cru
HAGEDEREN-JAYER

2009
Clos-de-Vougeot
Grand Cru
HAGEDEREN-JAYER

1993
Clos-de-Vougeot
Grand Cru
HAGEDEREN-JAYER

1994
Clos-de-Vougeot
Grand Cru
HAGEDEREN-JAYER

1995
Clos-de-Vougeot
Grand Cru
HAGEDEREN-JAYER

1996
Clos-de-Vougeot
Grand Cru
HAGEDEREN-JAYER

1997
Clos-de-Vougeot
Grand Cru
HAGEDEREN-JAYER

1998
Clos-de-Vougeot
Grand Cru
HAGEDEREN-JAYER

1999
Clos-de-Vougeot
Grand Cru
HAGEDEREN-JAYER

2000
Clos-de-Vougeot
Grand Cru
HAGEDEREN-JAYER

2001
Clos-de-Vougeot
Grand Cru
HAGEDEREN-JAYER

2002
Clos-de-Vougeot
Grand Cru
HAGEDEREN-JAYER

1989
Clos-de-Vougeot
Grand Cru
HAGEDEREN-JAYER

1990
Clos-de-Vougeot
Grand Cru
HAGEDEREN-JAYER

1991
Clos-de-Vougeot
Grand Cru
HAGEDEREN-JAYER

1992
Clos-de-Vougeot
Grand Cru
HAGEDEREN-JAYER

1993
Clos-de-Vougeot
Grand Cru
HAGEDEREN-JAYER

1994
Clos-de-Vougeot
Grand Cru
HAGEDEREN-JAYER

1995
Clos-de-Vougeot
Grand Cru
HAGEDEREN-JAYER

1996
Clos-de-Vougeot
Grand Cru
HAGEDEREN-JAYER

1997
Clos-de-Vougeot
Grand Cru
HAGEDEREN-JAYER

1998
Clos-de-Vougeot
Grand Cru
HAGEDEREN-JAYER

Haegelen-Jayer, Clos de Vougeot 2003*Grand Cru, Côte de Nuits*+216 12 bottles *per lot* CHF1,300-1,700**Haegelen-Jayer, Clos de Vougeot 2006***Grand Cru, Côte de Nuits*+223 12 bottles *per lot* CHF1,200-1,600**Haegelen-Jayer, Clos de Vougeot 2003***Grand Cru, Côte de Nuits*+217 12 bottles *per lot* CHF1,300-1,700**Haegelen-Jayer, Clos de Vougeot 2007***Grand Cru, Côte de Nuits*

Tasting note: Fine well defined nose of pure fresh red fruit. Elegantly styled.

Bright light fresh strawberry fruit on the first taste followed by fresh dairy style acidity with a creamy soft finish. Elegant styled Clos Vougeot of unquestionable charme. March 2018. EV.

+224 12 bottles *per lot* CHF1,200-1,600**Haegelen-Jayer, Clos de Vougeot 2004***Grand Cru, Côte de Nuits*+218 12 bottles *per lot* CHF1,200-1,600**Haegelen-Jayer, Clos de Vougeot 2007***Grand Cru, Côte de Nuits*+225 12 bottles *per lot* CHF1,200-1,600**Haegelen-Jayer, Clos de Vougeot 2004***Grand Cru, Côte de Nuits*+219 12 bottles *per lot* CHF1,200-1,600**Haegelen-Jayer, Clos de Vougeot 2008***Grand Cru, Côte de Nuits*+226 12 bottles *per lot* CHF1,200-1,600**Haegelen-Jayer, Clos de Vougeot 2005***Grand Cru, Côte de Nuits*+220 12 bottles *per lot* CHF1,400-1,800**Haegelen-Jayer, Clos de Vougeot 2008***Grand Cru, Côte de Nuits*+227 12 bottles *per lot* CHF1,200-1,600**Haegelen-Jayer, Clos de Vougeot 2005***Grand Cru, Côte de Nuits*+221 12 bottles *per lot* CHF1,400-1,800**Haegelen-Jayer, Clos de Vougeot 2009***Grand Cru, Côte de Nuits*+228 12 bottles *per lot* CHF1,400-1,800**Haegelen-Jayer, Clos de Vougeot 2006***Grand Cru, Côte de Nuits*+222 12 bottles *per lot* CHF1,200-1,600**Haegelen-Jayer, Clos de Vougeot 2009***Grand Cru, Côte de Nuits*+229 12 bottles *per lot* CHF1,400-1,800

DOMAINE ARMAND ROUSSEAU

The Domaine was started at the beginning of the 20th century by Armand Rousseau who came from a family of vignerons and wine-merchants. He had inherited through marriage several plots of vineyards in Gevrey Chambertin in the Côte de Nuits at the turn of the century. Gradually he increased the size of the Domaine with acquisitions of vineyards in Charmes Chambertin in 1919, Clos de la Roche and Chambertin in 1920 and 1921, Mazy-Chambertin in 1937, Mazoyeres-Chambertin in 1940 and the esteemed 1er Cru Clos Saint Jacques in 1954. Following Armand's tragic death in a car crash in 1959, his son, Charles Rousseau, who had studied law and then oenology at Dijon University assumed control. Charles Rousseau instigated many improvements and investments, such as building two new cellars to increase storage capacity. Charles's son Eric and daughter Corinne have subsequently become involved at the Domaine and are responsible for producing some of the finest expressions of Pinot Noir coming out of Burgundy's world-famous Côte de Nuits.

The Domaine currently owns approximately 14 hectares of vineyards planted only with Pinot Noir, including 8 hectares of Grand Cru vineyards all situated in the communes of Gevrey-Chambertin and Morey-Saint-Denis producing their world famous Grand Crus; Chambertin Clos de Bèze, Chambertin, Mazy-Chambertin, Charmes-Chambertin, and Clos de la Roche; and their Premier Crus; Clos Saint Jacques, Les Cazétiers and Lavaux Saint-Jacques. The vines are old with an average age of between 40 and 45 years and a planting density of 11,000 vines per hectare. Yields are kept low, at between 30 to 40 hectolitres per hectare, with bud removal and green harvesting. No chemical fertilizers are used and harvesting is done completely by hand.

Vinification is traditionally Burgundian with 90% destemming, and fermentation for an average of 18 days in open-topped stainless steel vats with regular pumping over and pigeage. Fermentation temperature is controlled and does not exceed 33 degrees. Following alcoholic fermentation the wines are pressed in a pneumatic press, left to settle for 24 hours, and then transferred into oak barrels for the malolactic fermentation to take place naturally. The Chambertin and the Chambertin Clos de Bèze are aged in 100 % new oak with medium toast. The Clos Saint Jacques is put into between 70% and 100% new oak and the other wines are aged in either second or third-fill barrels. Ageing takes approximately 20 to 22 months and the wines are racked between 2 and 3 times. The wines are lightly filtered prior to bottling to retain as many flavour components as possible.

There is no disputing the quality of their wines. Anthony Hanson writing in his book, Burgundy, stated that Armand Rousseau "is one of Burgundy's great, traditional domains" and the wines are "harmonious, elegant, rich and individual". Neal Martin stated that "Some of the greatest wines I have ever tasted have borne Rousseau's name, in particular outstanding Chambertin and Gevrey-Chambertin 1er Cru Clos Saint Jacques, the premier cru that merits promotion to Grand Cru more than any other. I also adore the Chambertin Clos de Bèze; the 1989 leaving a room full of tasters grasping for superlatives when tasted in 2003".

GREATEST WINES FROM DOMAINE ROUSSEAU 2011-20 15, INCLUDING RARE MAGNUMS

Christie's is delighted to offer this pristine selection of the greatest wines from Domaine Rousseau, which have been bought on release by the current owner and have remained in the same cellar ever since.

Armand Rousseau, Chambertin 2011

*Grand Cru, Côte de Nuits
In original carton*

+230 6 bottles *per lot* CHF4,500-6,000

Armand Rousseau, Chambertin 2011

Grand Cru, Côte de Nuits

+231 1 magnum *per lot* CHF1,800-2,200

Armand Rousseau, Chambertin Clos de Bèze 2011

*Grand Cru, Côte de Nuits
In original carton*

+232 6 bottles *per lot* CHF4,200-6,000

Armand Rousseau, Chambertin Clos de Bèze 2011

Grand Cru, Côte de Nuits

+233 1 magnum *per lot* CHF1,600-2,000

Armand Rousseau, Gevrey-Chambertin Clos Saint Jacques 2011

*1er Cru, Côte de Nuits
In original carton*

+234 6 bottles *per lot* CHF2,200-3,000

Armand Rousseau, Chambertin 2012

*Grand Cru, Côte de Nuits
In original carton*

+235 6 bottles *per lot* CHF5,500-7,000

Armand Rousseau, Chambertin 2012

Grand Cru, Côte de Nuits

+236 1 magnum *per lot* CHF2,000-2,600

Armand Rousseau, Chambertin Clos de Bèze 2012

*Grand Cru, Côte de Nuits
In original carton*

+237 6 bottles *per lot* CHF5,500-7,000

Armand Rousseau, Chambertin Clos de Bèze 2012

Grand Cru, Côte de Nuits

+238 1 magnum *per lot* CHF2,000-2,600



LOT 235

+239	Armand Rousseau, Gevrey-Chambertin Clos Saint Jacques 2012 <i>1er Cru, Côte de Nuits</i> <i>In original carton</i>	6 bottles	per lot CHF2,600-3,500	+246	Armand Rousseau, Chambertin 2014 <i>Grand Cru, Côte de Nuits</i> <i>In original carton</i>	6 bottles	per lot CHF5,000-7,000
+240	Armand Rousseau, Chambertin 2013 <i>Grand Cru, Côte de Nuits</i> <i>In original carton</i>	6 bottles	per lot CHF4,800-6,500	+247	Armand Rousseau, Chambertin 2014 <i>Grand Cru, Côte de Nuits</i>	1 magnum	per lot CHF1,900-2,600
+241	Armand Rousseau, Chambertin 2013 <i>Grand Cru, Côte de Nuits</i>	1 magnum	per lot CHF1,800-2,400	+248	Armand Rousseau, Chambertin Clos de Bèze 2014 <i>Grand Cru, Côte de Nuits</i> <i>In original carton</i>	6 bottles	per lot CHF5,000-7,000
+242	Armand Rousseau, Chambertin Clos de Bèze 2013 <i>Grand Cru, Côte de Nuits</i> <i>In original carton</i>	6 bottles	per lot CHF4,800-6,500	+249	Armand Rousseau, Chambertin Clos de Bèze 2014 <i>Grand Cru, Côte de Nuits</i>	1 magnum	per lot CHF1,800-2,200
+243	Armand Rousseau, Chambertin Clos de Bèze 2013 <i>Grand Cru, Côte de Nuits</i>	1 magnum	per lot CHF1,800-2,400	+250	Armand Rousseau, Gevrey-Chambertin Clos Saint Jacques 2014 <i>1er Cru, Côte de Nuits</i> <i>In original carton</i>	6 bottles	per lot CHF2,200-3,200
+244	Armand Rousseau, Gevrey-Chambertin Clos Saint Jacques 2013 <i>1er Cru, Côte de Nuits</i> <i>In original carton</i>	6 bottles	per lot CHF1,900-3,000	+251	Armand Rousseau, Gevrey-Chambertin Clos Saint Jacques 2014 <i>1er Cru, Côte de Nuits</i>	1 magnum	per lot CHF850-1,200
+245	Armand Rousseau, Gevrey-Chambertin Clos Saint Jacques 2013 <i>1er Cru, Côte de Nuits</i>	1 magnum	per lot CHF700-1,000	+252	Armand Rousseau, Chambertin 2015 <i>Grand Cru, Côte de Nuits</i> <i>In original carton</i>	6 bottles	per lot CHF9,500-12,000



Armand Rousseau, Chambertin 2015

Grand Cru, Côte de Nuits

+253 1 magnum *per lot* CHF3,500-4,500

Armand Rousseau, Gevrey-Chambertin Clos Saint Jacques 2015

1er Cru, Côte de Nuits

+257 1 magnum *per lot* CHF1,500-2,000

Armand Rousseau, Chambertin Clos de Bèze 2015

Grand Cru, Côte de Nuits

In original carton

+254 6 bottles *per lot* CHF9,000-12,000

A PRIVATE COLLECTION OF FINE WINES

Château Lafite-Rothschild 1986

Pauillac, 1er cru classé

Two slightly damaged capsules. Slightly bin-soiled labels, one slightly damaged. Levels: one into neck and three base of neck

258 4 bottles *per lot* CHF3,600-4,800

Armand Rousseau, Chambertin Clos de Bèze 2015

Grand Cru, Côte de Nuits

+255 1 magnum *per lot* CHF3,500-4,500

Château Mouton-Rothschild 1986

Pauillac, 1er cru classé

Three corroded capsules, two slightly damaged. Bin-soiled and damaged labels, two loose labels. Levels: two into neck, three base of neck and one top-shoulder

+256 6 bottles *per lot* CHF3,800-5,000 259 6 bottles *per lot* CHF3,600-5,400

	Château Margaux 1986 <i>Margaux, 1er cru classé</i> All slightly damaged capsules. Bin-soiled labels, one slightly damaged. Levels: seven into neck and three base of neck		
260	10 bottles	per lot	CHF3,500-4,500
	Château Haut-Brion 1986 <i>Pessac (Graves), 1er cru classé</i> Two slightly damaged capsules. Two bin-soiled labels and two slightly bin-soiled. Levels: three at 1cm and one at 2cms		
261	4 bottles	per lot	CHF1,280-1,600
	Château Margaux 1988 <i>Margaux, 1er cru classé</i> Two corroded capsules, one damaged. Slightly bin-soiled labels. Levels into neck		
262	3 bottles	per lot	CHF840-1,050
	Cheval Blanc 1988 <i>Saint-Emilion, 1er grand cru classé (A)</i> Four damaged capsules. Bin-soiled labels, one slightly damaged. Levels: five into neck and one base of neck		
263	6 bottles	per lot	CHF1,500-2,100
	Latour 1986 Slightly damaged capsules. Bin-soiled labels. Levels base of neck or better (2)		
	1988 One corroded capsule. Slightly bin-soiled labels. Levels into neck (3)		
	1990 Slightly damaged capsules. Slightly bin-soiled labels. Levels base of neck (2) Pauillac, 1er cru classé		
264	7 bottles	per lot	CHF2,600-3,200
	Mouton-Rothschild 1988 Slightly damaged capsules. Two bin-soiled labels, three badly bin-soiled and damaged. Levels: three into neck and three base of neck		
	1990 Slightly damaged capsules. Three slightly bin-soiled labels, one bin-soiled. Levels base of neck (5) Pauillac, 1er cru classé		
265	10 bottles	per lot	CHF3,000-4,000
	Cheval Blanc 1988 Damaged capsule. One bin-soiled, one badly bin-soiled and damaged label. Level into neck (2 magnums)		
	Lafite-Rothschild 1990 Damaged capsule. Bin-soiled, stained and damaged label. Level into neck (1 magnum)		
	Mouton-Rothschild 1990 Slightly damaged capsules. Slightly raised corks. Slightly bin-soiled labels. Levels into neck (2 magnums)		
	Lynch Bages 1990 Slightly damaged capsule. Bin-soiled, damaged and stained label. Level into neck (1 magnum)		
266	6 magnums	per lot	CHF3,800-5,200
	Château Haut-Brion 1989 <i>Pessac (Graves), 1er cru classé</i> Slightly damaged capsules. Bin-soiled labels, one damaged and stained. Levels: two at 2.5cms, three at 1cm or better		
267	5 bottles	per lot	CHF6,500-8,000
	Petrus 1990 <i>Pomerol, cru exceptionnel</i> Damaged capsule. Slightly damaged label. Level into neck		
268	1 bottle	per lot	CHF3,000-4,000
	Château d'Yquem 1990 <i>Sauternes, 1er grand cru classé</i> Slightly damaged capsules. Bin-soiled labels. Levels: one into neck and two base of neck		
269	3 bottles	per lot	CHF750-1,050



Domaine de la Romanée-Conti 1988**La Tâche**

*Good capsule. Slightly raised cork. Bin-soiled label.
Level at 2.5cms (1)*

Richebourg

*Corroded capsule. Bin-soiled and damaged label. Level
at 3cms (1)*

270 2 bottles per lot CHF3,500-4,500

Domaine de la Romanée-Conti, Assortment 1990**Romanée-Conti**

*Slightly damaged capsule. Bin-soiled and damaged
label. Level 1.5cm (1)*

La Tâche

*Damaged capsule. Bin-soiled and damaged label. Level
at 1cm (1)*

Grands Echezeaux

Good capsule. Bin-soiled and damaged label. Level 1cm (1)

Echezeaux

Good capsule. Bin-soiled label. Level at 1cm (1)

Montrachet

*Good capsule. Bin-soiled and damaged label. Level
2cms (1)*

271 5 bottles per lot CHF25,000-35,000

Comte Georges de Vogüé 1988**Musigny, Vieilles Vignes**

*One corroded capsule, both damaged. Bin-soiled labels.
Levels at 1cm or better (2)*

Musigny Blanc

*Slightly capsules. Bin-soiled labels, one loose and
stained. Levels: one 1cm and one at 2cms (2)*

272 4 bottles per lot CHF2,500-3,500

Clos des Lambrays 1990**Grand Cru, Côte de Nuits**

*Two slightly damaged capsules. Three bin-soiled labels,
one very damaged and stained, one bin-soiled and
slightly damaged. Levels: one 1cm, three at 1.5cm and
one at 2.5cms*

273 5 bottles per lot CHF900-1,100

JM Boillot, Montrachet 1986

Damaged capsules. Bin-soiled and damaged labels.

Levels: one at 1.5cm and one at 2cms (2)

Remoissenet, Montrachet 1989

Corroded and damaged capsules. Bin-soiled labels.

Levels at 2.5cms (2)

274 4 bottles per lot CHF800-1,200

Olivier Leflaive, Bâtard-Montrachet 1990**Grand Cru, Côte de Beaune**

Three corroded and damaged capsules, two damaged.

*Bin-soiled labels. Levels: two at 2.5cms and three at
3cms*

275 5 bottles per lot CHF600-900

Château Rayas, Châteauneuf-du-Pape 1988**Rhône**

One corroded and damaged capsule, three damaged.

*Bin-soiled labels. Levels: one at 1.5cm, one at 2cms, one
at 3cms and one at 4cms*

276 4 bottles per lot CHF3,400-4,400

Château Rayas, Châteauneuf-du-Pape 1989**Rhône**

Two corroded and four damaged capsules. Bin-soiled

*labels, three damaged and one very stained. Levels: one
at 1cm, one at 1.5cm, one at 2cms, one at 2.5cms, one at
3cms and one at 4cms*

277 6 bottles per lot CHF5,200-6,500

Château Rayas, Châteauneuf-du-Pape 1990**Rhône**

*Four slightly damaged capsules. Two raised corks
showing signs of old seepage. Bin-soiled labels, two
damaged and stained. Levels: one at 1.5cm, two at
2cms, two at 2.5cms and one at 3cms*

278 6 bottles per lot CHF6,000-8,000



RÉSERVE
1988

RÉSERVÉ
1990

RÉSERVÉ
1989

CHATEAU RAYAS
CHATEAUNEUF-DU-PAPE
APPELLATION CHATEAUNEUF-DU-PAPE CONTRÔLÉE
CHATEAUNEUF-DU-PAPE
VAUCLUSE
FRANCE

CHATEAU RAYAS
CHATEAUNEUF-DU-PAPE
APPELLATION CHATEAUNEUF-DU-PAPE CONTRÔLÉE
CHATEAUNEUF-DU-PAPE
VAUCLUSE
FRANCE
1750 ml

CHATEAU RAYAS
CHATEAUNEUF-DU-PAPE
APPELLATION CHATEAUNEUF-DU-PAPE CONTRÔLÉE
CHATEAUNEUF-DU-PAPE
VAUCLUSE
FRANCE
1750 ml



LOT279

Château Grillet 1990

Rhône

Four slightly damaged capsules. Bin-soiled labels, one slightly damaged. Levels: two at 1cm, two at 1.5cm and two at 2cms

279 6 bottles per lot CHF900-1,200

Sassicaia

1989

Three damaged capsules. Bin-soiled labels. Levels base of neck (3)

1990

Five slightly damaged capsules. Bin-soiled labels. Levels base of neck or better (9)

280 12 bottles per lot CHF2,800-3,500

Vega Sicilia, Unico 1972

Ribera del Duero

Slightly damaged capsule. Bin-soiled, damaged and stained label. Level into neck

281 1 magnum per lot CHF650-850

Vega Sicilia, Unico 1975

Ribera del Duero

Damaged and corroded capsules. Bin-soiled and damaged labels. Levels: one into neck and three base of neck

282 4 bottles per lot CHF1,400-1,800



LOT 284

1890-1940 COLHEITA PORT		MIXED CHAMPAGNE	
Barros, Colheita		Krug 1982	
1890		Reims	
<i>In original wooden case. Bottled in 1970. Damaged wax capsule. Stencilled bottle. Level: into-neck</i>		<i>Slightly bin-soiled label</i>	
+287	(1)	1 magnum	per lot CHF1,900-2,400
1920			
<i>Bottled in 1977. Damaged wax capsule. Stencilled bottle. Level: into-neck</i>			
	(1)		
1927			
<i>Bottled in 1977. Damaged wax capsule. Stencilled bottle. Level: into-neck</i>			
	(1)		
1940			
<i>Bottled in 1979. Damaged wax capsule. Stencilled bottle. Level: into-neck</i>			
	(1)		
Andersen, Colheita 1937		Cristal 1983	
<i>Bottled 1978. Slightly damaged capsule. Bin-soiled label. Level: into-neck</i>		<i>Bin-soiled and slightly damaged label. Excellent level</i>	
+283	(1)	+288	(1)
5 bottles	per lot CHF600-800	2 bottles	per lot CHF400-550
1715 TERRANTEZ MADEIRA		Bollinger RD 1997	
JCA & C, Terratez 1715		Épernay	
<i>Madeira</i>		<i>In original wooden case</i>	
<i>Recorded June 2017. New wax capsule over old wax. Fading stencilling. Level: 7cm</i>		289	1 magnum
			per lot CHF200-400
<i>Tasting note: Orange colour. Sweet nose with fine Indian spices and dried fruits. Fairly sweet taste with concentrated acidity and fine banana leaf aroma on finish. Good Terrantez of remarkable strength for age. June 2017. EV.</i>			
+284	1 bottle		per lot CHF5,000-7,000
1900 BOAL MADEIRA		Dom Pérignon	
Manuel de Sousa Herdeiros, Boal Madeira 1900		2000	
<i>Madeira</i>		(2)	
<i>Damaged wax capsules. Slightly bin-soiled labels. Levels: base of neck</i>		2002	
		(3)	
		2003	
		(5)	
		2004	
		(2)	
		2006	
		(1)	
		Épernay	
		<i>All are offered in individual gift box in pristine condition</i>	
		+290	13 bottles
			per lot CHF1,500-2,000
285	7 bottles		per lot CHF4,200-5,600
J. Dupeyron, Armagnac du Collectionneur 1893		Krug Rosé	
<i>Armagnac</i>		Reims	
<i>Nine in pristine condition offered in three-bottle original coffret and three in good condition offered in carton</i>			
286	1 bottle	291	12 bottles
	per lot CHF1,200-1,500		per lot CHF1,800-2,400

End of Morning Session

Afternoon Session



LOT 292

LAFITE 1870 FROM THE WINE CELLAR OF THE LE COQ HARDI RESTAURANT IN CALAIS. BOUGHT BY THE CURRENT OWNER AFTER THE CLOSURE OF THE RESTAURANT.

Château Lafite-Rothschild 1870

Pauillac, 1er cru classé

Slightly damaged capsule, bin-soiled and stained label. Level: mid-shoulder.

Tasting note: From the Mid 1970s until the mid 1990s variable, mainly good bottles, from low-shoulder and oxidised to superb. Most recently in Oct. 2004, recorked in 1985, paler in colour, showing its age though drinking well. Very good dry finish. Most recently a magnum, deep, brown-rimmed but alive; spicy, eucalyptus yet not very enticing bouquet; excessively tannic and austere but improved in the glass. *Last tasted August 2005. At best ***** MB*

+292 1 bottle per lot CHF2,500-3,500

Both lots 293 and 294 previously belonged to the Underberg family and were donated to the current owner about 25 years ago.

Château Lafite-Rothschild 1896

Pauillac, 1er cru classé

Château bottled. Raised cork, vintage visible on cork through glass. Bin-soiled slightly damaged label. Level: mid-shoulder

Tasting note: Two notes, both wines bottled by the *Maître de Chai*. Variable, the first, aged 80, very attractive, flavoured, piquant. More recently, brown, malty nose, acidic. *Last tasted Oct 1985. At best *** MB*

+293 1 bottle per lot CHF1,500-2,000

Château Lafite-Rothschild 1896

Pauillac, 1er cru classé

Corroded capsule. Bin-soiled, stained label. Level: mid/low-shoulder

+294 1 bottle per lot CHF1,200-1,800

Château Lafite-Rothschild

1945

Slightly raised cork. Badly stained label. Level upper-shoulder (1)

1966

Stained bin-soiled label. Level top-shoulder (1)

+295 2 bottles per lot CHF1,000-1,500



LOT 293



BÜRGERSCHÜTZENVEREIN RHEINBERG e.V.

- 1851 -

A K T E N N O T I Z

Am 07. Juli 1982 stiftete unser Präsident, Herr Carl Hubertus Underberg, anlässlich einer Vorstandssitzung in seinem Hause

2 Flaschen à 1,0 ltr. Rotwein
(mit roten Bleikappen)

"Chateaux Lafite Rothschild 1896"

(Mis en Bouteils au Chateux)

verpackt in einer kleinen Holzkiste.

Diese Stiftung verbleibt zunächst bei unserem Präsidenten.

Die beiden Flaschen hatte unser Präsident als Geschenk für seinen Herrn Vater, unseres früheren Präsidenten, Herrn Dr. Carl Underberg, zur Vollendung des 60. Lebensjahres bei Mirabelle in London gekauft. Unser Präsident bestimmte, daß diese beiden Flaschen anlässlich der 100. Wiederkehr des Geburtstages seines Vaters getrunken werden sollen

am 25. Mai 1996

von dem dann amtierenden König des Bürgerschützenvereins und seinem Gefolge.

Bei dieser Vorstandssitzung war anwesend:

Der Präsident:	Carl Hubertus Underberg
Der Vizepräsident:	Martin Schmitz
Der Schriftführer:	Adolf Dankert
Der Kassierer:	Karl Hülck
Der Schießwart:	Helmut Peters
Der Jugendsportwart:	Volker Haug
Der Beisitzer:	Friedhelm Brücking
Der Beisitzer:	Gerd Tervooren
Die Majestät :	Josef I., Elsing, König von 1979 -1982 und derzeitiger Bürgermeister von Rheinberg
der Oberst:	Willi Börgmann

Rheinberg, den 08. Juli 1982

Adolf Dankert

Schriftführer

f.d.R.:

Vizepräsident

01. Mai 1983 anl. Jahreshauptversammlung Änderung der Zweckbestimmung durch C.H. Underberg: Ab 1996 darf der Verein beschließen, welcher Verwendung diese Stiftung zugeführt werden soll.
Rheinberg, 02. Mai 1983

f.d.R.:

Adolf Dankert



LOT 297



A COLLECTION OF EXCEPTIONALLY RARE
BORDEAUX MOSTLY IN THEIR ORIGINAL
WOODEN CASES

The following lots 296 - 301 were removed from the cellar of a cru classé in Bordeaux and transported to a Swiss cellar about 20 years ago. All were bought direct from the chateaux.

Château Gruaud-Larose 1911

*Saint-Julien, 2ème cru classé
Bordeaux bottled. Slightly bin-soiled labels, two bin-soiled with one vintage slip label missing. All labels in remarkable condition for age. Levels: four base of neck, three top-shoulder, one upper-shoulder, one mid-shoulder*

296 9 bottles per lot CHF4,000-6,000

Château Latour 1945

*Pauillac, 1er cru classé
In original wooden case. In original straws. Corroded capsules. Ten labels excellent for age, two stained labels. Levels: two top-shoulder, four upper-shoulder, six mid-shoulder*

Tasting note: A great wine. Surely one of the best ever Latours, drinking beautifully now but with many years more life. Thirty notes made over five decades. Always deep, with opaque core; spicy bouquet, eucalyptus, cedar, smoky tea (Lapsang); full-bodied, rich, complete, silky tannins, complex, great length. Most recently, sweet yet still very tannic. Very distinctive flavour. Living up to its reputation. Last tasted June 2004 ***** MB

297 12 bottles per lot CHF50,000-60,000

Château Haut-Brion 1945

*Pessac (Graves), 1er cru classé
In original wooden case. In original straws. Slightly corroded capsules. Three slightly bin-soiled labels, excellent appearance for age. Levels: two top-shoulder, two upper-shoulder, three mid-shoulder and one low-shoulder*

Tasting note: A superb wine, possibly the best ever Haut-Brion. Consistently deep in colour, 'warm ruby' with a rich, mahogany rim; bouquet variously described as 'vanilla chocolate', tobacco, earthy, always harmonious, honeycomb, touch of liquorice; silky texture, crisp fruit, luscious, perfect weight, great length. A gentle giant. Last tasted Dec 2000 ***** MB

298 8 bottles per lot CHF28,000-38,000



LOT 298

Château Brane-Cantenac 1953

*Cantenac (Margaux), 2ème cru classé
In original wooden case. Corroded capsules. Bin-soiled labels. Levels: one top-shoulder, one upper-shoulder, three mid-shoulder, two low-shoulder, four below low-shoulder*

299 12 bottles per lot CHF4,000-6,000

Château Lafite-Rothschild 1957

*Pauillac, 1er cru classé
In original wooden case, damaged lid. One damaged capsule. Bin-soiled labels. Levels: six upper-shoulder, five mid-shoulder, one below low-shoulder*

300 12 bottles per lot CHF6,500-8,500

Château d'Yquem 1945

*Sauternes, 1er grand cru classé
In original wooden case. Corroded capsules, three damaged. Bin-soiled labels, one loose. Levels: three top-shoulder, two upper-shoulder, one mid-shoulder, two low-shoulder*

Tasting note: Fresh elegant nose of caramel, nice expression of crème brûlée and dried peaches aromas. Great nose. Elegant medium sweet taste, rounded and creamy, very well balanced and seductive. The fine acidity on finish beautifully rounds off the gorgeous wine. Great Yquem. Last tasted May 2014 in NY. EV.

301 8 bottles per lot CHF18,000-22,000

GRAND VIN
DE
CHATEAU LATOUR
PREMIER GRAND CRU CLASSE
APPELLATION PAUILLAC CONTROLEE
PAUILLAC-MÉDOC
1958
MIS EN BOUTEILLES AU CHATEAU
SOCIÉTÉ CIVILE DU VIGNOBLE DE CHATEAU LATOUR
PROPRIÉTAIRE A PAUILLAC-GIRONDE

GRAND VIN
DE LATOUR



LOT 302

EXCEPTIONAL VERY RARE ORIGINAL WOODEN CASE OF LATOUR 1958

This wooden case of Latour 1958 was bought in the sixties by the uncle of the current owner who was close to the owners of Latour. Shipped directly from the chateau. Originally celled in the west of France and in the early nineties moved to a natural underground Parisian cellar. Especially for this sale this last case of the original collection was picked up by Christie's specialist staff.

Château Latour 1958

Pauillac, 1er cru classé

In original wooden case. Damaged base of case. All in original straws with remains of tissues attached. Seven corroded capsules. Bin-soiled and stained labels, all in fine state for age. Levels: Five top-shoulder, five upper-shoulder, one upper/mid-shoulder, one mid-shoulder

+302 12 bottles *per lot* CHF25,000-35,000

A PRIVATE COLLECTION OF CLARET

Chateau Angelus 1976

Saint-Emilion, 1er grand cru classe (A)

Offered in an original wooden case with damaged lid. Slightly corroded capsules, one slightly damaged. Bin-soiled labels, four slightly damaged. Levels: three into neck, eight base of neck and one top-shoulder

+303 12 bottles *per lot* CHF1,500-2,000

Château Léoville-Poyferré 1982

Saint-Julien, 2ème cru classé

Offered in an original wooden case with no lid. Slightly bin-soiled labels, one slightly stained and two slightly damaged. Levels: five into neck, six base of neck and one top-shoulder

+304 12 bottles *per lot* CHF2,600-3,000

Château Léoville-Poyferré 1982

Saint-Julien, 2ème cru classé

Offered in an original wooden case. Slightly corroded capsules, one damaged. Slightly bin-soiled labels. Levels: nine into neck and three base of neck

+305 12 bottles *per lot* CHF2,600-3,000

Château LarrivetHaut-Brion 1982

Pessac-Léognan (Graves)

Offered in an original wooden case. Bin-soiled and slightly stained labels, one damaged. Levels: eleven base of neck and one upper-shoulder

+306 12 bottles *per lot* CHF600-800

JEROBOAMS OF TALBOT 1982

Château Talbot 1982

Saint-Julien, 4ème cru classé

In original case, no lid. Slightly damaged capsule. Pristine label. Level: into-neck

+307 1 jeroboam *per lot* CHF1,500-2,000

Château Talbot 1982

Saint-Julien, 4ème cru classé.

In original wooden case. Slightly nicked label. Level: into-neck

+308 1 jeroboam *per lot* CHF1,500-2,000

PETRUS 1982

Petrus 1982

Pomerol, cru exceptionnel

Excellent label with slightly damaged US import slip label. Level into neck

309 1 bottle *per lot* CHF3,000-4,000



Château
Léoville Poyferre
 Saint Julien
 appellation d'origine contrôlée
 MIS EN Bouteille le 1982

 Les Cuvées des Domaines de Saint Julien Propriétaires et Distillers

LÉOVILLE
POYFERRÉ

1982

A PRIVATE COLLECTION OF FINE BORDEAUX,
INCLUDING MONTROSE 1990

Château Mouton-Rothschild 1958

Pauillac, 1er cru classé

Corroded capsules. One raising cork. Bin-soiled and damaged labels. Levels: one into neck, one base of neck and two mid-shoulder

+310 4 bottles *per lot* CHF3,000-3,800

Château Lafite-Rothschild 1981

Pauillac, 1er cru classé

One slightly damaged capsule. Bin-soiled labels. Levels into neck

+311 3 bottles *per lot* CHF1,000-1,400

Petrus 1983

Pomerol, cru exceptionnel

Bin-soiled and damaged label. Level into neck

+312 1 bottle *per lot* CHF1,300-1,600

Château Lafite-Rothschild 1985

Pauillac, 1er cru classé

One damaged capsule. Badly bin-soiled and damaged labels. Levels: ten into neck and one base of neck

+313 11 bottles *per lot* CHF5,500-7,500

Château Margaux 1985

Margaux, 1er cru classé

Slightly damaged capsule. Slightly bin-soiled labels. Levels: ten into neck and two base of neck

+314 12 bottles *per lot* CHF4,200-5,500



LOT 315

Château Mouton-Rothschild 1986

Pauillac, 1er cru classé

Two raising corks, good capsules. Five slightly bin-soiled labels, four bin-soiled and three badly bin-soiled and badly damaged. Levels: three into neck and nine base of neck

+315 12 bottles *per lot* CHF8,500-11,000

Château Pichon-Longueville, Baron 1990

Pauillac, 2ème cru classé

Good capsules, one raising cork. Slightly bin-soiled labels. Levels: six into neck, four base of neck and two upper-shoulder

+316 12 bottles *per lot* CHF2,600-3,000

Château Montrose 1990

Saint-Estéphe, 2ème cru classé

One corroded capsule. Slightly bin-soiled labels. Levels: six into neck and three base of neck

+317 9 bottles *per lot* CHF4,000-4,800



LOT 318

Château Montrose 1990

*Saint-Estèphe, 2ème cru classé
Corroded capsules. Three raising corks. Bin-soiled
labels, one damaged. Levels: nine into neck and three
base of neck*

+318 12 bottles per lot CHF5,500-6,500

Château Montrose 1990

*Saint-Estèphe, 2ème cru classé
Corroded capsules. Two raising corks. Slightly bin-
soiled labels. Levels: four into neck and eight base of
neck*

+320 12 bottles per lot CHF5,500-6,500

Château Montrose 1990

*Saint-Estèphe, 2ème cru classé
Three corroded capsules. Slightly bin-soiled labels.
Levels: three into neck and nine base of neck*

+319 12 bottles per lot CHF5,500-6,500

Château Clerc-Milon 1990

*Pauillac, 5ème cru classé
Slightly damaged capsules. Bin-soiled labels. Levels:
eleven base of neck or better and one very top-shoulder*

+321 12 bottles per lot CHF900-1,200

Château Sociando-Mallet 1990*Haut-Médoc, grand cru bourgeois**Two corroded capsules. Bin-soiled labels, one slightly damaged. Levels: seven into neck and rest base of neck*+322 24 bottles *per lot* CHF1,800-2,400**Château Margaux 1995***Margaux, 1er cru classé**In original banded wooden cases*331 24 bottles *per lot* CHF9,000-13,000

332 24 „

333 24 „

334 24 „

Petrus 1992*Pomerol, cru exceptionnel**Bin-soiled and badly damaged labels. Levels into neck*+323 3 bottles *per lot* CHF4,000-4,800**AN EXCEPTIONAL COLLECTION OF PETRUS, MARGAUX AND CHEVAL BLANC**

Offered in original wooden cases, in excellent condition. All wines were bought upon release by the current owner's father, who is very close to these chateau's, and stored ever since in professional temperature controlled storage. A unique chance to acquire pristine multiple cases of Petrus, Margaux and Cheval Blanc.

Château Margaux 1995*Margaux, 1er cru classé**In original banded wooden case*

Tasting note: First note in April 1997, seven months before it was due to be bottled. Tasted alongside the '96, there was a tremendous difference in style, the '95 seeming to have more of the elusive, indefinable vinosity; complete with gloriously mouthfilling young fruit, well integrated tannins and perfect balance.

Again at the chateau, a year after it had been bottled; nose ripe, harmonious; good extract and fruit. At the M.W. tasting in 1999, losing some of its pristine depth of colour; sweet distinctive Margaux fragrance; lovely flavour and length. Next at Manfred Wagner's vertical in November 2000; bouquet fully developed; a touch of citrus fruit and dry finish. Most recently: fairly deep but mature appearance; very fragrant, very pleasant fruit; dry, lean for Margaux but crisp and lovely, good length, good future. *Last tasted Oct 2005 ***(**) 2008 - 2025. MB*

324 12 bottles *per lot* CHF4,500-6,500

325 12 „

326 12 „

327 12 „

328 12 „

329 12 „

330 12 „

Château Cheval-Blanc 1995*Saint-Émilion, 1er grand cru classé (A)**In original wooden cases*

Tasting note: Two recent notes: medium deepness and intensity; fragrant, ripe bouquet that opened up richly, lovely, refined, harmonious; medium-sweet, lean yet soft, (65% Merlot) a touch of iron, perfect tannin and fresh acidity. Delicious. *Last tasted April 2006 ***** Now - 2020. MB*

335 12 bottles *per lot* CHF4,200-5,500

336 12 „

337 12 „

338 12 „

339 12 „



LOT 340-349

Petrus 1996*Pomerol, cru exceptionnel**In original wooden six-bottle cases*

Tasting note: Proprietor Christian Moueix's 1996s have turned out well in the bottle. The 1996 Petrus is a big, monolithic, foursquare wine with an impressively opaque purple colour, and sweet berry fruit intermixed with earth, pain grille, and coffee scents. Full-bodied and muscular, with high levels of tannin, and a backward style, this wine (less than 50% of the production was bottled as Petrus) will require patience. It is a mammoth example. Anticipated maturity: 2010-2035 Robert Parker, 23rd Apr 1999

340	12 bottles	<i>per lot</i> CHF25,000-35,000
341	12 "	
342	12 "	
343	12 "	
344	12 "	
345	12 "	
346	12 "	
347	12 "	
348	12 "	
349	12 "	

Petrus 1999*Pomerol, cru exceptionnel**In original wooden six-bottle cases*

Tasting note: This wine is turning out much in the style of such wonderful Petrus vintages as 1967 and 1971. Although not as outstanding as either the 1998 or 2000, it displays beautiful intensity and finesse in a more evolved style than one normally expects from this estate. The wine has a dense, nearly opaque ruby/purple colour, sweet black cherry, mulberry, truffle-infused fruit, full body, low acidity, admirable purity, and sweet tannin. It should be ready to drink in 5-6 years, and will last for two decades. Anticipated maturity: 2007-2030. Only 2,400 cases were produced. Robert Parker, 30th Apr 2002

350	12 bottles	<i>per lot</i> CHF22,000-32,000
351	12 "	
352	12 "	
353	12 "	
354	12 "	
355	12 "	

A PRIVATE COLLECTION OF FINE BORDEAUX

Château Lafite-Rothschild 1996*Pauillac, 1er cru classé*

356	10 bottles	<i>per lot</i> CHF7,500-10,000
-----	------------	--------------------------------

Château L'Evangile 1998*Pomerol**In original wooden case* 12 bottles

357	CHF1,700-2,200	<i>per lot</i>
-----	----------------	----------------

Château Lafite-Rothschild 1999*Pauillac, 1er cru classé**In original wooden case*

358	6 magnums	<i>per lot</i> CHF6,500-8,500
-----	-----------	-------------------------------

Château Pavie-Macquin 1999*Saint-Emilion, grand cru classé**In original wooden case*

359	12 bottles	<i>per lot</i> CHF1,200-1,800
-----	------------	-------------------------------

Château Pontet-Canet 2000*Pauillac, 5ème cru classé**In original wooden case*

360	12 bottles	<i>per lot</i> CHF950-1,300
-----	------------	-----------------------------

Château Pavie-Macquin 2000*Saint-Emilion, grand cru classé**In original wooden case*

361	12 bottles	<i>per lot</i> CHF900-1,300
-----	------------	-----------------------------

Château Le Tertre-Roteboeuf 2000*Saint-Emilion, grand cru classé
In original wooden case*

362 12 bottles per lot CHF2,600-3,500

Château Montrose 2002*Saint-Estéphe, 2ème cru classé
In original wooden case*

368 12 bottles per lot CHF800-1,000

Vieux-Château-Certain 2000*Pomerol
In original wooden case*

363 12 bottles per lot CHF2,000-3,000

Château Léoville-Barton 2003*Saint-Julien, 2ème cru classé
In original wooden case*

369 12 bottles per lot CHF950-1,300

Château Mouton-Rothschild 2001*Pauillac, 1er cru classé
In original wooden case*

364 12 bottles per lot CHF3,800-4,800

Château Montrose 2003*Saint-Estéphe, 2ème cru classé
In original wooden case*

370 12 bottles per lot CHF1,500-2,000

Château Cos d'Estournel 2001*Saint-Estéphe, 2ème cru classé
In original wooden case*

365 12 bottles per lot CHF1,200-1,800

Chateau Troplong-Mondot 2003*Saint-Emilion, 1er grand cru classe (B)
In original wooden case*

371 12 bottles per lot CHF600-800

Château Mouton-Rothschild 2002*Pauillac, 1er cru classé
In original wooden case*

366 12 bottles per lot CHF3,800-4,800

Château Cos d'Estournel 2002*Saint-Estéphe, 2ème cru classé
In original wooden case*

367 6 bottles per lot CHF500-750

+372 6 bottles per lot CHF14,000-18,000

PRISTINE PETRUS IN OWCS

Christie's is proud to offer this great selection of Petrus from impeccable provenance, all offered in banded original six-bottle wooden cases and shipped from the Bordeaux area prior to this sale.

Petrus 2005*Pomerol, cru exceptionnel*



BOUTEILLÉ

Lafite

MIS EN BOUTEILLE AU CHÂTEAU



CHATEAU LAFITE ROTHSCHILD
1999

PRODUCE
OF FRANCE

PAUILLAC

APPELLATION D'ORIGINE CONTRÔLÉE

CHATEAU

SOCIÉTÉ CIVILE DU CHATEAU LAFITE ROTHSCHILD, PROPRIÉTAIRE À PAUILLAC (GIRONDE) FRANCE

CHATEAU
1999

LAFITE



2005

FR-AQ-10219
HT DB

6x75

2008

PETRUS 2008 TSC
C. 1000
L. 1000

RUS

PETRUS

PETRUS 2008 TSC
C. 1000
L. 1000

2008

200

FR-AQ-10216
HT DB

6x75

PETRUS

PETRUS 2008 TSC
C. 1000
L. 1000

Petrus 2005
Pomerol, cru exceptionnel
 +373 12 bottles *per lot* CHF28,000-36,000

Petrus 2008
Pomerol, cru exceptionnel
 +374 12 bottles *per lot* CHF20,000-26,000

Petrus 2008
Pomerol, cru exceptionnel
 +375 12 bottles *per lot* CHF20,000-26,000

Petrus 2010
Pomerol, cru exceptionnel
 +376 6 bottles *per lot* CHF14,000-18,000

Petrus 2012
Pomerol, cru exceptionnel
 +377 6 bottles *per lot* CHF8,500-12,000

A PRIVATE COLLECTION OF FINE WINES

Recently removed from a temperature controlled cellar in Switzerland.

Château Latour 1918

Pauillac, 1er cru classé
Corroded capsules. Badly bin-soiled labels. Levels: into-neck

378 7 bottles *per lot* CHF4,500-6,500

Château Latour

1938

Reconditioned in 2003. Pristine label. Level: into-neck (1)

1948

Corroded damaged capsule. Loose bin-soiled damaged label. Level: mid-shoulder (1)

1961

Corroded damaged capsules. One badly bin-soiled damaged label, one remains of label only vintage illegible. Levels: one mid-shoulder, one below low-shoulder (2)

379 4 bottles *per lot* CHF5,000-6,000

Château Canon 1947

Saint-Emilion, 1er grand cru classé

All corroded capsules, one damaged. Two slightly bin-soiled labels, four badly bin-soiled and badly damaged, five remains of label only. Levels: one base of neck, five top-shoulder, two upper-shoulder, two mid-shoulder, one low-shoulder.

380 11 bottles *per lot* CHF5,000-7,000

Château Latour 1949

Pauillac, 1er cru classé

Corroded damaged capsules, both fully branded with vintage. One remains of label only illegible vintage and Chateau on fixed note, one bottle negociant note fixed Botler & Co. Levels: mid-shoulder

381 2 bottles *per lot* CHF1,300-1,700



LOT 378



1985

PETRUS

POMEROL

Grand Vin

Mme L.P. LACOSTE - LOURBAT
 PROPRIETAIRE A POMEROL (GRANDE PILE)

MIS EN BOUTEILLES AU CHATEAU

APPELLATION POMEROL CONTRÔLÉE

- Château Lynch-Bages 1961**
Pauillac, 5ème cru classé
Corroded capsules, one damaged with cork exposed.
Bin-soiled labels, two damaged. Levels: four mid-shoulder, six low-shoulder
 Tasting note: English bottlings, including an excellent, well-cellared. Findlater Mackie magnum with characteristic Lynch-Bages cassis, soft, rounded, harmonious in 2001. Most recently (château-bottled): losing its depth of colour though still fairly intense; good nose; dry, taut, crisp, excellent flavour, great length. Last tasted April 2003 ***** At peak. MB
- 382 10 bottles *per lot* CHF1,500-2,000
- Château Mouton-Rothschild 1975**
Pauillac, 1er cru classé
In original wooden case. Eleven original tissues. Bin-soiled labels. Levels: six top-shoulder, three upper-shoulder, three mid-shoulder
- 383 12 bottles *per lot* CHF5,000-7,000
- Château Cheval-Blanc 1978**
Saint-Émilion, 1er grand cru classé (A)
Corroded capsules, two damaged. Badly bin-soiled and damaged labels. Levels: six base of neck, two top-shoulder
- 384 8 bottles *per lot* CHF2,200-2,800
- Château Mouton-Rothschild 1985**
Pauillac, 1er cru classé
In original wooden case. Eleven in original tissues. One corroded capsule. Levels: ten base of neck, two top-shoulder
- 385 12 bottles *per lot* CHF4,200-6,000
- Petrus 1985**
Pomerol, cru exceptionnel
In original wooden case. Three damaged labels otherwise pristine. Levels: base of neck
- 386 12 bottles *per lot* CHF17,000-22,000
- Château Cheval-Blanc 1986**
Saint-Émilion, 1er grand cru classé (A)
One damaged capsule. Levels: into-neck
- 387 12 bottles *per lot* CHF3,800-4,800
- Château Ducru-Beaucaillou 1986**
Good appearance. Levels: into-neck (5)
- Château Gruaud-Larose 1986**
Good appearance. Levels: into-neck (6)
- 388 11 bottles *per lot* CHF1,200-1,800
- Château Talbot 1986**
Saint-Julien, 4ème cru classé
Slightly bin-soiled labels. Levels: three base of neck, three top-shoulder, three upper-shoulder, three mid-shoulder
- 389 12 bottles *per lot* CHF1,400-1,800
- Château Mouton-Rothschild 1989**
Pauillac, 1er cru classé
Excellent appearance. Levels: into-neck
- 390 11 bottles *per lot* CHF3,800-5,000
- Château Haut-Brion 1935**
Corroded damaged capsule. Bin-soiled label. Level: low shoulder (1)
- Château Pichon Lalande 1961**
Corroded damaged capsules. Bin-soiled badly damaged labels, one with scotch attached. Levels: one top-shoulder, one upper-shoulder (2)
- Château Lafite-Rothschild 1985**
Remains of label only. Vintage embossed bottle. Level: into-neck (1)
- 391 4 bottles *per lot* CHF1,300-1,800
- Château Ausone 1955**
Corroded badly damaged capsules. Three bin-soiled and damaged labels, two no labels with vintage note affixed. Levels: one upper-shoulder, four mid-shoulder (5)
- 1964**
Corroded capsules. Slightly bin-soiled labels. Levels: two top-shoulder, one mid-shoulder (3)
- 1978**
Corroded capsules. Slightly bin-soiled labels. Italian non integrated slips. Levels: base of neck (4)
- 392 12 bottles *per lot* CHF4,500-5,500

	Château Pichon-Longueville, Lalande				
	1978				
	<i>Corroded capsules, badly bin-soiled labels. Levels: two into-neck, three base of neck, two top-shoulder</i>	(7)	399	11 bottles	<i>per lot</i> CHF1,300-1,800
	1982				
	<i>Corroded capsules, slightly bin-soiled labels. Levels: base of neck</i>	(5)			
393	12 bottles				<i>per lot</i> CHF3,200-4,200
	Château Latour				
	1985				
	<i>Slightly bin-soiled labels</i>	(2)			
	1994				
	<i>Bin-soiled labels</i>	(2)	400	11 bottles	<i>per lot</i> CHF3,500-5,500
	2001				
	<i>Good appearance</i>	(2)			
394	6 bottles				<i>per lot</i> CHF2,000-3,000
	Château Margaux				
	1952				
	<i>Corroded damaged capsule. Bin-soiled badly damaged label. Level: mid-shoulder</i>	(1)	401	12 bottles	<i>per lot</i> CHF1,600-2,000
	1982				
	<i>Italian non-integrated slip labels. Levels: two base of neck, three top-shoulder</i>	(5)			
	1986				
	<i>Pristine labels. Levels: into-neck</i>	(3)			
	2001				
	<i>Pristine labels. Levels: into-neck</i>	(3)			
395	12 bottles				<i>per lot</i> CHF6,500-8,500
	Pavillon Rouge 1989				
	<i>Bin-soiled labels. Levels: base of neck</i>	(2)			
	Château Latour 1990				
	<i>Bin-soiled label. Level: into-neck</i>	(1)			
	Les Forts de Latour 1990				
	<i>Pristine labels. Levels: into-neck</i>	(6)			
	Carruades de Lafite-Rothschild 1990				
	<i>Pristine labels. Levels: into-neck</i>	(2)	403	15 bottles	<i>per lot</i> CHF1,000-1,500
396	11 bottles				<i>per lot</i> CHF2,000-3,000
	Château Léoville-Las-Cases 1990				
	<i>Slightly damaged label. Level: into-neck</i>	(1)			
	Château Lascombes 1990				
	<i>Pristine labels. Levels: into-neck</i>	(3)			
	Château Talbot 1990				
	<i>Pristine labels. Levels: into-neck</i>	(5)	404	8 bottles	<i>per lot</i> CHF300-450
	Château Leoville-Barton 1994				
	<i>Pristine label. Level: into-neck</i>	(1)			
397	10 bottles				<i>per lot</i> CHF900-1,300
	Château Lynch-Bages				
	1992	(3)			
	1994	(9)			
398	12 bottles				<i>per lot</i> CHF900-1,300
	Château La Mission-Haut-Brion 1994				
	<i>Pessac (Graves), cru classé</i>				
	Château Cheval-Blanc				
	1989				
	<i>Levels: into-neck</i>	(4)			
	1996				
	<i>Levels: into-neck</i>	(7)			
	Château Pichon-Longueville, Lalande 1989	(9)			
	Château Pichon-Longueville, Baron 1996	(3)			
	<i>Levels: into-neck</i>	(3)			
	Château Léoville-Las-Cases				
	1986	(3)			
	1996	(6)			
	<i>Levels: into-neck</i>	(6)	402	9 bottles	<i>per lot</i> CHF2,000-3,000
	Château Léoville-Barton 1996				
	<i>Saint-Julien, 2ème cru classé</i>				
	Château La Lagune 1996				
	<i>Ludon (Médoc), 3ème cru classé</i>				
	Château Mouton-Rothschild				
	1998	(4)			
	2002	(1)			
	<i>Levels: into-neck</i>	(1)	405	5 bottles	<i>per lot</i> CHF1,700-2,200



	Petrus 1995 <i>Detached label. Level: into-neck</i>	(1)			
	2004	(2)	410	12 bottles	<i>per lot</i> CHF3,800-4,800
406	3 bottles				<i>per lot</i> CHF4,800-5,500
	Château Lafite-Rothschild 2000 <i>Pauillac, 1er cru classé</i> <i>In original wooden case</i>		411	6 bottles	<i>per lot</i> CHF500-750
407	3 magnums				<i>per lot</i> CHF6,500-9,000
	Château Lafite-Rothschild 2000 <i>Pauillac, 1er cru classé</i> <i>In original wooden case</i>		412	12 bottles	<i>per lot</i> CHF1,900-2,400
408	6 magnums				<i>per lot</i> CHF13,000-18,000
	Château Calon-Séguir 2000 <i>Saint-Estéphe, 3ème cru classé</i> <i>In original wooden case</i>		413	12 bottles	<i>per lot</i> CHF1,600-2,200
409	12 bottles				<i>per lot</i> CHF900-1,300
	Château Cheval-Blanc 2006 <i>Saint-Émilion, 1er grand cru classé (A)</i> <i>In original wooden case</i>		410	12 bottles	<i>per lot</i> CHF3,800-4,800
	Château Cos d'Estournel 2006 <i>Saint-Estéphe, 2ème cru classé</i> <i>In original wooden case</i>		411	6 bottles	<i>per lot</i> CHF500-750
	Château Palmer 2006 <i>Cantenac (Margaux), 3ème cru classé</i> <i>In original wooden case</i>		412	12 bottles	<i>per lot</i> CHF1,900-2,400
	Château La Mission-Haut-Brion 2006 <i>Pessac (Graves), cru classé</i> <i>In original wooden case</i>		413	12 bottles	<i>per lot</i> CHF1,600-2,200

	Château Cheval-Blanc 2007 <i>Saint-Émilion, 1er grand cru classé (A)</i> <i>In original wooden case</i>		Château d'Yquem 2006 <i>Sauternes, 1er grand cru classé</i> <i>In original banded wooden case</i>
414	6 bottles	per lot CHF1,700-2,200	421 12 bottles
			per lot CHF1,800-2,400
	Château Ducru-Beaucaillou 2007 <i>Saint-Julien, 2ème cru classé</i> <i>In original wooden case</i>		Domaine de la Romanée-Conti, Romanée-Conti 1980 <i>Grand Cru, Côte de Nuits</i> <i>Number 001520. Corroded damaged capsule. Badly bin-soiled damaged label. Level: 5cms below base of cork</i>
415	12 bottles	per lot CHF1,000-1,500	422 1 bottle
			per lot CHF13,000-18,000
	Château Palmer 2007 <i>Cantenac (Margaux), 3ème cru classé</i> <i>In original wooden case</i>		Domaine de la Romanée-Conti, La Tâche 2005 <i>Grand Cru, Côte de Nuits</i>
416	12 bottles	per lot CHF1,700-2,200	423 3 bottles
			per lot CHF11,000-15,000
	Château Haut-Brion 2008 <i>Pessac (Graves), 1er cru classé</i> <i>In original wooden case</i>		Domaine de la Romanée-Conti, Romanée-Conti 2006 <i>Grand Cru, Côte de Nuits</i> <i>Number 03842</i>
417	12 bottles	per lot CHF3,500-4,500	424 1 bottle
			per lot CHF11,000-16,000
	Château Pape-Clément Blanc 2007 <i>Pessac (Graves), cru classé</i> <i>In original six-bottle wooden cases</i>		Domaine de la Romanée-Conti, La Tâche 2006 <i>Grand Cru, Côte de Nuits</i>
418	12 bottles	per lot CHF1,300-1,800	425 8 bottles
			per lot CHF20,000-30,000
	Château d'Yquem 1969 <i>Sauternes, 1er grand cru classé</i> <i>Corroded capsule. Bin-soiled label. Level: base of neck</i>		Domaine de la Romanee-Conti, Richebourg 2005 <i>Grand Cru, Cote de Nuits</i>
419	1 bottle	per lot CHF320-420	426 5 bottles
			per lot CHF13,000-14,000
	Château d'Yquem 1997 <i>Sauternes, 1er grand cru classé</i> <i>In original wooden case, no lid</i>		Domaine de la Romanée-Conti Grands-Echézeaux 2005 (2)
420	12 bottles	per lot CHF2,200-2,600	Echézeaux 2005 (2)
			<i>Grand Cru, Côte de Nuits</i>
			427 4 bottles
			per lot CHF5,000-7,000



1978

1978

1978

1978

ambertin
Appellation Contrôlée
Grand Cru
Mis en bouteille par
LEROY Négociants à Auxey-Moursault

Maxis-Chambertin
Appellation Contrôlée
Grand Cru
Mis en bouteille par
LEROY Négociants à Auxey-Moursault

Maxis-Chambertin
Appellation Contrôlée
Grand Cru
Mis en bouteille par
LEROY Négociants à Auxey-Moursault
PRODUCT OF FRANCE

ambertin
Appellation Contrôlée
Grand Cru
Mis en bouteille par
LEROY Négociants à Auxey-Moursault

Maxis-Chambertin
Appellation Contrôlée
Grand Cru
Mis en bouteille par
LEROY Négociants à Auxey-Moursault
PRODUCT OF FRANCE

Maison Leroy, Mazis Chambertin 1978*Grand Cru, Côte de Nuits**Pristine appearance. Levels: one at 1cm, four at 2cms, one at 3.5cms below base of cork*428 6 bottles *per lot* CHF7,000-9,000**Domaine Leroy, Vosne-Romanée Les Genaivrières 2006***1er Cru, Côte de Nuits**Two signs of old seepage. Levels: two at 1cm, one at 3cms below base of cork*433 3 bottles *per lot* CHF1,600-2,200**Domaine Leroy, Romanée-Saint-Vivant 2005***Grand Cru, Côte de Nuits**One damaged wax capsule. Two signs of old seepage.**Levels: two at 1cm, two at 2cms, one at 3cms below base of cork*429 5 bottles *per lot* CHF14,000-19,000**Domaine des Lambrays, Morey St Denis 1er Cru 2005** (5)**Domaine Roulot, Meursault Les Luchets 2006** (6)434 11 bottles *per lot* CHF1,200-1,600**Domaine Leroy, Vosne-Romanée Les Genaivrières 2005***1er Cru, Côte de Nuits**Four signs of old seepage. Levels: three at 1cm, six at 2cms, one at 3cms below base of cork*430 10 bottles *per lot* CHF6,500-8,500**Joseph Drouhin, Beaune, Clos des Mouches Blanc 1976***1er Cru, Côte de Beaune**Corroded damaged capsules. Badly bin-soiled and damaged labels. Levels: one at 1cm, two at 2cms, two at 2.5cms, two at 3cms below base of cork*435 7 bottles *per lot* CHF800-1,000**Domaine Leroy, Clos de Vougeot 2006***Grand Cru, Côte de Nuits**One damaged capsule. Four signs of old seepage. Levels: all at 1cm below base of cork*431 6 bottles *per lot* CHF6,500-8,500**Domaine de la Romanée-Conti, Montrachet 2006***Grand Cru, Côte de Beaune*436 1 bottle *per lot* CHF4,200-5,500**Domaine Leroy, Chambolle-Musigny Les Fremieres 2006***1er Cru, Côte de Nuits**One damaged capsule. Four signs of seepage. Pristine labels. Levels: one at 1cm, four at 1.5cms, one at 2cms below base of cork*432 6 bottles *per lot* CHF3,600-4,800

A PRIVATE COLLECTION OF BORDEAUX

Recently removed from professional storage.

Château Lafite-Rothschild 2004 (1)**Château Mouton-Rothschild 2004** (1)**Château Palmer 2005** (1)*All in individual original wooden cases*437 3 bottles *per lot* CHF1,000-1,300

	Château Haut-Brion 2004 <i>Pessac (Graves), cru classé</i> <i>In original wooden case</i>			Château Montrose 2006 <i>In original wooden case</i>	half (12)
438	6 bottles	<i>per lot</i>	CHF1,200-1,900	2007 <i>In original wooden case</i>	half (12)
				443	24 half-bottles <i>per lot</i> CHF700-850
	Petrus 2004 <i>Pomerol, cru exceptionnel</i> <i>In original single bottle wooden case</i>			Château Lynch-Bages 2006 <i>In original wooden case</i>	half (12)
439	1 bottle	<i>per lot</i>	CHF1,400-1,800	2009 <i>In original wooden case</i>	(6)
				444	6 bottles and 12 half-bottles <i>per lot</i> CHF1,100-1,300
	Château Rauzan-Ségla 2005 <i>In original wooden case</i>		(6)	Château Léoville-Barton 2007 <i>In original wooden case</i>	(6)
	2009 <i>In original wooden case</i>		(6)	2009 <i>In original wooden case</i>	(6)
440	12 bottles	<i>per lot</i>	CHF900-1,100	2010 <i>In original wooden case</i>	(6)
				445	18 bottles <i>per lot</i> CHF1,100-1,300
	Château Trotanoy 2005 <i>Pomerol</i> <i>In original wooden case</i>			Château Giscours 2006 <i>In original wooden case</i>	half (12)
441	6 bottles	<i>per lot</i>	CHF1,200-1,500	2010 <i>In original wooden case</i>	(6)
				Château Gruaud-Larose 2006 <i>In original wooden case</i>	(6)
				Château Phelan-Segur 2010 <i>In original wooden case</i>	(6)
				Château Batailley 2010 <i>In original wooden case</i>	(6)
				446	24 bottles and 12 half-bottles <i>per lot</i> CHF1,000-1,400
	Château Latour à Pomerol 2005 <i>In original wooden case</i>		half (12)	Château Guiraud 2004 <i>In original wooden case</i>	(6)
	2007 <i>In original wooden case</i>		half (12)	Château Lafaurie-Peyraguey 2005 <i>In original wooden case</i>	half (12)
442	24 half-bottles	<i>per lot</i>	CHF600-800	447	6 bottles and 12 half-bottles <i>per lot</i> CHF300-400

A PRIVATE COLLECTION OF FINE WINES

Recently removed from a natural cool cellar in Germany.

**Dom Pérignon
1985**

Damaged foil. Badly bin soiled label. Level: 3cms
magnum (1)

1988

Bin-soiled label. Level: 2cms magnum (1)

+448 2 magnums per lot CHF1,000-1,400

Dom Pérignon 1996

*Epernay
In individual original coffrets*

+449 3 bottles per lot CHF600-800

Dom Pérignon 2000

*Epernay
Not in original carton*

+450 11 bottles per lot CHF1,200-1,800

Château Lafite-Rothschild 1986

*Pauillac, 1er cru classé
In original wooden case*

+451 12 bottles per lot CHF12,000-16,000

Château Lafite-Rothschild 1987

*Pauillac, 1er cru classé
In original wooden case, no lid. One damaged capsule.
Two damaged labels, one badly damaged. Levels: ten
into neck, two base of neck*

+452 12 bottles per lot CHF5,000-7,000

**Château Lafite-Rothschild
1986**

*Bin-soiled labels. Levels: two into neck, one base of
neck* (3)

1987

*One slightly bin-soiled label. Levels: four into neck, two
base of neck* (6)

+453 9 bottles per lot CHF5,500-7,500

Château Lafite-Rothschild 1988

*Pauillac, 1er cru classé
In original wooden case. In original tissues. Scuffed
capsules. Pristine labels. Levels: eleven into neck, one
base of neck*

+454 12 bottles per lot CHF6,500-8,500

Château Lafite-Rothschild 1989

*Pauillac, 1er cru classé
In original wooden case. In original tissues. Excellent
appearance. Levels: into neck*

+455 12 bottles per lot CHF7,000-9,000

**Château Lafite-Rothschild
1988**

*Good appearance. Levels: six into neck, two base of
neck* (8)

1989

*Three good appearance, one bin-soiled label. Levels:
into neck* (4)

+456 12 bottles per lot CHF6,500-8,500

Château Lafite-Rothschild 1996

*Pauillac, 1er cru classé
In original wooden case*

+457 12 bottles per lot CHF9,000-13,000

Château Latour 1947

*Pauillac, 1er cru classé
Corroded badly damaged capsules. One bin-soiled
label, two badly bin-soiled labels, two remains of label
only, one missing label. Levels: two top-shoulder, one
upper-shoulder, one mid/upper-shoulder, two mid-
shoulder*

+458 7 bottles per lot CHF6,500-8,000

Château Latour 1973

*Pauillac, 1er cru classé
Slightly corroded capsule. Badly bin soiled and
damaged labels, four glue striped. Levels: one base of
neck, four top-shoulder*

+459 5 bottles per lot CHF1,900-2,400

Château Latour 1983

*Pauillac, 1er cru classé
Slightly bin-soiled labels, five with remains of original
tissues attached. Levels: three into neck, eight base of
neck*

+460 11 bottles per lot CHF3,500-4,500

Château Latour 1996

*Pauillac, 1er cru classé
In original wooden case*

+461 12 bottles per lot CHF6,000-8,000

	Château Latour 1997 <i>Pauillac, 1er cru classé</i> <i>In original wooden case. Damp affected base of case.</i> <i>Pristine labels</i>		
+462	12 bottles	<i>per lot</i>	CHF3,000-4,000
	Château Margaux 1997 <i>Margaux, 1er cru classé</i> <i>In banded original wooden case</i>		
+469	12 bottles	<i>per lot</i>	CHF3,000-4,000
	Château Latour 1998 <i>Pauillac, 1er cru classé</i> <i>In original wooden case</i>		
+463	12 bottles	<i>per lot</i>	CHF3,500-4,500
	Château Haut-Brion 1976 <i>Slightly corroded capsules. Bin-soiled labels, one damaged. Levels: one 3cms, one 3.5cms</i>		(2)
	Château Margaux 1979 <i>Corroded and damaged capsules. Bin-soiled labels, two damaged. Levels: one top-shoulder, three upper-shoulder</i>		(4)
+470	6 bottles	<i>per lot</i>	CHF900-1,200
	Château Latour 1998 <i>Pauillac, 1er cru classé</i> <i>In original wooden case. Damaged capsule. Bin-soiled label. Level: into-neck</i>		
+464	1 imperial	<i>per lot</i>	CHF2,300-2,700
	Château Mouton-Rothschild 1979 <i>Pauillac, 1er cru classé</i> <i>Slightly corroded capsules. Slightly bin-soiled labels. Levels: two top-shoulder, one upper-shoulder, two mid-shoulder</i>		
+471	5 bottles	<i>per lot</i>	CHF1,400-1,900
	Château Margaux 1964 <i>Margaux, 1er cru classé</i> <i>Corroded damaged capsules. Bin-soiled labels with Bordeaux negoce slips labels. Levels: one top-shoulder, two upper-shoulder, two mid/upper-shoulder, two mid-shoulder, one low-shoulder.</i>		
+465	8 bottles	<i>per lot</i>	CHF800-1,000
	Château Mouton Rothschild 1980 <i>Slightly bin-soiled label. Level base of neck</i>		(1)
	1981 <i>Damaged capsule. Slightly stained label. Level top-shoulder</i>		(1)
	Château Lafite-Rothschild 1983 <i>Very slightly damaged capsule. Level into neck</i>		(2)
+472	4 bottles	<i>per lot</i>	CHF1,300-1,800
	Château Margaux 1987 <i>Bin-soiled label. Levels: three into neck, three base of neck</i>		(6)
	1988 <i>Bin-soiled labels. Levels: into-neck</i>		(2)
+466	8 bottles	<i>per lot</i>	CHF2,200-2,800
	Château Mouton-Rothschild 1985 <i>Pauillac, 1er cru classé</i> <i>In original wooden case. In original tissues. Ten slightly bin-soiled labels. Levels: one base of neck, three very top-shoulder, six top-shoulder, one just below top-shoulder, one upper/mid-shoulder</i>		
+473	12 bottles	<i>per lot</i>	CHF4,000-5,000
	Château Margaux 1996 <i>Margaux, 1er cru classé</i> <i>In banded original wooden case</i>		
+467	12 bottles	<i>per lot</i>	CHF5,000-7,000
+468	12 „		
	Château Mouton-Rothschild 1985 <i>Pauillac, 1er cru classé</i> <i>In original wooden case, in original tissues. Two corroded capsules. Pristine labels. Levels: four base of neck, four top-shoulder, two just below top-shoulder, one upper-shoulder, one mid-shoulder</i>		
+474	12 bottles	<i>per lot</i>	CHF4,000-5,000



K. Hainig

un credit de



1988

toute la récolte a été mise
en bouteilles au Château

Philippe de Rothschild

Château
Mouton Rothschild

PAUILLAC

APPELLATION PAUILLAC CONTRÔLÉE

Baron Philippe de Rothschild

PRODUCE OF FRANCE

LOT 475

Château Mouton-Rothschild 1988*Pauillac, 1er cru classé**Slightly damaged capsules. Bin-soiled labels, two badly bin-soiled. Levels: five into neck, four base of neck, two top-shoulder**Tasting note: At 10 years of age, drinking surprisingly well. Though still youthful looking, a rich toasty nose and delicious flavour.**Most recently: fairly deep, plummy coloured; sweet, rather rustic nose, good extract and fruit. An hour after decanting, a whiff of charred tar and mocha, opening up better later that evening. Touch of sweetness, perfect weight (12.5% alcohol), full of fruit, good length and sustaining tannin and acidity. Last tasted April 2006 ***(**) Could do with more time, say 2010 – 2020. MB*+475 11 bottles *per lot* CHF3,500-4,500**Château Mouton-Rothschild 1988***Pauillac, 1er cru classé**In original wooden case. In original tissues. Excellent appearance. Levels: Five into neck, six base of neck, one just below top-shoulder*+476 12 bottles *per lot* CHF4,000-5,000**Château Mouton-Rothschild 1989***Pauillac, 1er cru classé**Six pristine labels, one bin-soiled and damaged. Levels: five into neck, two base of neck*+477 7 bottles *per lot* CHF2,400-3,000**Château Mouton-Rothschild 1989***Pauillac, 1er cru classé**In original wooden case. In original tissues. Excellent appearance. Levels: Five into neck, seven base of neck*+478 12 bottles *per lot* CHF4,000-5,000**Château Mouton-Rothschild 1990***Slightly bin-soiled labels. Levels: one into neck, five base of neck (6)***1992***Bin-soiled label. Level: into-neck (1)*+479 7 bottles *per lot* CHF2,000-2,600**Château Mouton-Rothschild 1997***Pauillac, 1er cru classé**In original wooden case*+480 12 bottles *per lot* CHF3,500-4,500**Château Mouton-Rothschild 1998***Pauillac, 1er cru classé**In original wooden case*+481 12 bottles *per lot* CHF3,500-4,500**Château Haut-Brion 1999***Pessac (Graves), 1er cru classé**Not in original wooden case. Bin-soiled and faded labels. Levels: eleven 1cm, one 2cms*+482 12 bottles *per lot* CHF3,500-5,500**Petrus 1947***Pomerol, cru exceptionnel**Bottled by Van der Meulen. Corroded and damaged capsules. One badly bin soiled label, one badly bin-soiled and damaged with vintage illegible believed 1947. Levels: base of neck*+483 2 bottles *per lot* CHF1,500-2,000**LOT 483**

Petrus					
1969					
<i>Corroded capsule. Badly bin-soiled integrated US import label. Level: top-shoulder</i>					
			(1)	+489	12 bottles
					per lot CHF950-1,300
1976				+490	12 "
<i>Corroded capsule. Badly bin-soiled label. Level: upper-shoulder</i>					
			(1)	+491	12 "
+484	2 bottles			+492	12 "
		per lot	CHF2,800-3,800		

Château Grand-Puy-Lacoste 1996

Pauillac, 5ème cru classé

In original wooden case

				+489	12 bottles	per lot CHF950-1,300
				+490	12 "	
				+491	12 "	
				+492	12 "	

Petrus

1979

Damaged capsule. Bin-soiled label. Level: into neck

1980

Damaged capsule. Bin-soiled label. Level: mid-shoulder

1981

Fully branded cork. Corroded loose capsule. Bin-soiled intergraded German import label. Level: base of neck

+485 3 bottles per lot CHF4,000-5,000

Château Léoville-Barton 1996

Saint-Julien, 2ème cru classé

In original wooden case, damp-affected. Three slightly bin-soiled labels, six badly bin-soiled labels

+493 12 bottles per lot CHF850-1,100

Petrus 1982

Pomerol, cru exceptionnel

Corroded and damaged capsule. One bin-soiled label, four bin-soiled and badly damaged labels. Levels: three into neck, two base of neck

+486 5 bottles per lot CHF11,000-14,000

Château Léoville-Barton 1997

Saint-Julien, 2ème cru classé

In original wooden case

+494 12 bottles per lot CHF600-800

Petrus 1989

Pomerol, cru exceptionnel

Corroded damaged capsule. Loose badly bin-soiled label with glue stripes. Level: into neck

+487 1 magnum per lot CHF6,500-8,500

Château Léoville-Barton 1997

Saint-Julien, 2ème cru classé

In original wooden case. Damp affected base of case. Two slightly bin-soiled labels, five bin-soiled and three badly bin-soiled and damaged labels

+495 12 bottles per lot CHF600-800

Château Cantemerle 1989

Macau (Haut-Médoc), 5ème cru classé

In original wooden case. Eight pristine, four badly stained and damaged labels. Levels: into-neck

+488 12 bottles per lot CHF700-900

Château Léoville-Las-Cases 1996

Saint-Julien, 2ème cru classé

In original wooden case

+496 12 bottles per lot CHF2,200-2,800



12 Billes

LYNCH & BA
PAULLIAC - FRA

Château Léoville-Las-Cases 1996

Saint-Julien, 2ème cru classé
In original wooden case

+497 12 bottles per lot CHF2,200-2,800

Château Lynch-Bages 1997

Pauillac, 5ème cru classé
In original wooden case

+503 12 bottles per lot CHF1,000-1,500

+504 12 „

Château Lynch-Bages**1988**

Levels: one base of neck, one just below top-shoulder (2)

1989

Two stained labels, one badly stained. Levels: two into neck, one base of neck (3)

1995 magnum (1)

1999 (1)

Château Leoville Barton 1997 (5)

+498 1 magnum and 11 bottles per lot CHF1,200-1,800

Château Lynch-Bages 1998

Pauillac, 5ème cru classé
In original wooden case

+505 12 bottles per lot CHF1,200-1,600

Château Lynch-Bages 1999

Pauillac, 5ème cru classé
In original wooden case

+506 12 bottles per lot CHF1,300-1,700

Château Lynch-Bages 1995

Pauillac, 5ème cru classé
In original wooden case

+499 12 bottles per lot CHF1,400-1,800

+500 12 „

Château Lynch-Bages 2000

Pauillac, 5ème cru classé
In original wooden case

+507 12 bottles per lot CHF2,000-3,000

Château Lynch-Bages 1996

Pauillac, 5ème cru classé
In original wooden case

+501 12 bottles per lot CHF1,600-2,000

Château Lynch-Bages 2002

Pauillac, 5ème cru classé
In original wooden case

+508 12 bottles per lot CHF1,000-1,500

+509 12 „

Château Lynch-Bages 1996

Pauillac, 5ème cru classé
In original wooden case

+502 12 bottles per lot CHF1,600-2,000

Château Marquis-de-Terme**1982**

In original wooden case. One damaged capsule. Slightly bin-soiled labels. Levels: top-shoulder or better (6)

1983

Six bin-soiled labels. Levels: seven into neck, five base of neck, one very top-shoulder (12)

+510 18 bottles per lot CHF650-850

Château Marquis-de-Terme 1989*Margaux, 4ème cru classé**In original wooden case. Excellent appearance. Levels: into-neck*+511 12 bottles *per lot* CHF600-800**Château Marquis-de-Terme 1995***Margaux, 4ème cru classé**In original wooden case*+512 12 bottles *per lot* CHF600-800**Château Marquis-de-Terme 1995***Margaux, 4ème cru classé**In original wooden case*+513 12 bottles *per lot* CHF600-800**Château Palmer****1967***Corroded, damaged capsules. Badly bin-soiled labels with glue stripes. Levels: one upper-shoulder, one mid-shoulder, one low-shoulder* (3)**1985***Bin-soiled labels. Levels: into-neck* (2)**1988***Bin-soiled labels. Levels: into-neck* (2)+514 7 bottles *per lot* CHF1,400-1,800**Château Palmer 1978***Cantenac (Margaux), 3ème cru classé**In original wooden case. Excellent appearance. Levels: four base of neck, two very top-shoulder, six top-shoulder*+515 12 bottles *per lot* CHF2,200-2,800**Château Palmer 1985***Cantenac (Margaux), 3ème cru classé**In original wooden case. Two corroded capsules, one sign of old seepage. Three slightly damaged labels. Levels: two into-neck, five base of neck, three very top-shoulder, two top-shoulder*+516 12 bottles *per lot* CHF2,200-2,800**Château Palmer 1988***Cantenac (Margaux), 3ème cru classé**In original wooden case. Damp affected base of case. One corroded capsule. Six slightly damaged labels. Levels: six into-neck, five base of neck, one upper/mid-shoulder*+517 12 bottles *per lot* CHF2,400-3,000**Château Palmer 1990***Cantenac (Margaux), 3ème cru classé**In original wooden case. One slightly damaged, one very slightly bin-soiled label otherwise pristine. Levels: into-neck*+518 12 bottles *per lot* CHF2,600-3,200**Château Palmer 1999***Cantenac (Margaux), 3ème cru classé**In original wooden case*+519 12 bottles *per lot* CHF2,400-3,000**Château Pichon-Longueville, Lalande 1989***Pauillac, 2ème cru classé**Corroded capsules. Five pristine labels, one stained. Levels: one into-neck, four base of neck, one top-shoulder*+520 6 bottles *per lot* CHF900-1,200**Château Pichon-Longueville, Lalande 1989***Pauillac, 2ème cru classé**In original wooden case. One corroded capsule. Levels: six into-neck, five base of neck, one very top-shoulder*+521 12 bottles *per lot* CHF1,800-2,300**Château Pichon-Longueville, Lalande 1990***Pauillac, 2ème cru classé**Eight slightly bin-soiled labels, two badly bin-soiled and stained labels. Levels: into-neck*+522 11 bottles *per lot* CHF1,300-1,800



1988

1988

1988

CHATEAU PALMER
APPELLATION MARGAUX CONTRÔLÉE

CHATEAU PALMER
MARGAUX

APPELLATION MARGAUX CONTRÔLÉE
VILLE DU CHATEAU PALMER, MARGAUX, FRANCE
MIS EN BOUTEILLE AU CHATEAU

PALMER-BESSE
BORDEAUX (GIRONDE) FRANCE

Château Pichon-Longueville, Lalande 1995*Pauillac, 2ème cru classé**In original wooden case. Levels: eleven base of neck or better, one very top-shoulder*+523 12 bottles *per lot* CHF1,900-2,400**Château Pichon-Longueville, Lalande 1995***Pauillac, 2ème cru classé**Two slightly bin-soiled labels. Levels: into-neck*+524 4 magnums *per lot* CHF1,200-1,800**Château Pichon-Longueville, Lalande 2002***Pauillac, 2ème cru classé**In original wooden case*+525 12 bottles *per lot* CHF1,100-1,600**Château Pichon-Longueville, Lalande 1983***Bin-soiled loose label, level into neck* (1)**1995** magnums (2)**2002** (2)+526 2 magnums and 3 bottles *per lot* CHF700-900**Château Pontet-Canet 1996***Pauillac, 5ème cru classé**In original wooden case. Damp affected base of case.**Two slightly bin-soiled labels, two badly bin-soiled and damaged*+527 12 bottles *per lot* CHF750-950**Château Pontet-Canet 1996***Pauillac, 5ème cru classé**In original wooden case*+528 12 bottles *per lot* CHF750-950**Château Talbot****1979***Bin-soiled labels. Levels: four into-neck, three base of neck* (7)**1982***Corroded capsules. Badly bin-soiled labels, two loose and one missing. Levels: three into-neck, five base of neck* (8)+529 15 bottles *per lot* CHF1,600-2,000**Château Talbot 1979***Saint-Julien, 4ème cru classé**In original wooden case. Three slightly damaged capsules. Levels: four into-neck, five base of neck, three very top-shoulder*+530 12 bottles *per lot* CHF750-950**Château Talbot 1985***Saint-Julien, 4ème cru classé**In original wooden case. Six bin-soiled labels, one damaged. Levels: three top-shoulder, three just below top-shoulder, five upper-shoulder, one upper/mid-shoulder*+531 12 bottles *per lot* CHF1,000-1,500**Château Talbot 1988***Saint-Julien, 4ème cru classé**In original wooden case. Slightly damaged labels. Levels: base of neck or better*+532 12 bottles *per lot* CHF750-950**Château Talbot****1981***Corroded capsule. Badly bin-soiled label. Level: into-neck* magnum (1)**1981***Corroded capsule. Bin-soiled damaged label. Level: into-neck* double-magnum (1)**1983***Corroded capsule. Badly bin-soiled labels, one loose. Levels: into-neck* magnums (4)**Château Evangile 1988***Damaged capsule. Badly bin soiled loosening label.**Level: into-neck* magnum (1)6 magnums and 1 double-magnum *per lot*

+533 CHF1,000-1,500

Château Talbot**1983***Corroded capsules. Badly bin-soiled labels. Levels: four into-neck, one base of neck* (5)**1985***Bin-soiled labels. Levels: one base of neck, one top-shoulder* (2)**1988***Bin-soiled labels. Levels: base of neck or better* (8)+534 15 bottles *per lot* CHF950-1,200**Château La Mission-Haut-Brion 2002***Pessac (Graves), cru classé**In original wooden case*+539 12 bottles *per lot* CHF1,500-2,000**Château Talbot 2000***Saint-Julien, 4ème cru classé**In original wooden case*+535 12 bottles *per lot* CHF800-1,000**Château Smith-Haut-Lafitte 1996***Martillac (Graves), cru classé**In original wooden case*+540 12 bottles *per lot* CHF650-850

+541 12 ..

Château Lynch-Bages 1995*One slightly damaged capsule. Bin-soiled and stained labels. Levels: into-neck* magnums (3)**Château Haut-Bailly 1990***Slightly corroded capsules. one bin-soiled label, two badly bin-soiled. Levels: into-neck* magnums (3)+536 6 magnums *per lot* CHF1,100-1,600**Château Smith-Haut-Lafitte 1998***Martillac (Graves), cru classé**In original wooden case*+542 12 bottles *per lot* CHF950-1,300

+543 12 ..

Château Beau-Site**1988***In original wooden case. Five corroded capsules, one slightly damaged. Levels: three base of neck, five very top-shoulder, two top-shoulder, two just below top-shoulder* (12)**1989***In original wooden case. Levels: eight into neck, four base of neck* (12)+537 24 bottles *per lot* CHF600-800**Château Clinet 1994***Pomerol**Bin-soiled labels. Levels: base of neck or better*+544 8 bottles *per lot* CHF480-600**Domaine de Chevalier 1985***Léognan (Graves), cru classé**In original wooden case. Slightly damaged capsules.**Slightly bin-soiled glue striped labels. Levels: five base of neck, two very top-shoulder, two top-shoulder, three just below top-shoulder.*+538 12 bottles *per lot* CHF1,200-1,800**Château Gazin 1995***Pomerol**In original wooden case*+545 12 bottles *per lot* CHF700-900

Château Gazin 1995*Pomerol
In original wooden case*+546 12 bottles *per lot* CHF700-900**Château Canon-La-Gaffelière 1988***Saint-Emilion, grand cru classé
In original wooden case. Five damaged labels otherwise
pristine. Levels: base of neck or better*+551 12 bottles *per lot* CHF1,200-1,600**Château L'Evangile 1998***Pomerol
In original wooden case*+547 12 bottles *per lot* CHF1,800-2,400**Château Canon-La-Gaffelière 1989***Saint-Emilion, grand cru classé
In original wooden case. One damaged capsule. Six
slightly bin-soiled labels, one stained. Levels: all into
neck*+552 12 bottles *per lot* CHF950-1,300**Château Gazin 1999***Pomerol
In original wooden case*+548 12 bottles *per lot* CHF550-650**Château Canon-La-Gaffelière 1989***Saint-Emilion, grand cru classé
In original wooden case. Two damaged capsules. Six
slightly bin-soiled labels. Levels: ten into neck, two base
of neck*+553 12 bottles *per lot* CHF950-1,300**Château La Conseillante 2000***Pomerol
In original wooden case*+549 12 bottles *per lot* CHF1,800-2,400**Château Canon-La-Gaffelière 1996***Saint-Emilion, grand cru classé
In original wooden case*+554 12 bottles *per lot* CHF750-950**Château Figeac 1982***Saint-Emilion, 1er grand cru classé
Bin-soiled label. Level: into-neck*+550 1 5 Litre *per lot* CHF1,500-2,000**Château Pavie-Macquin 1998***Saint-Emilion, grand cru classé
In original wooden case. Six bin-soiled and damaged
labels. Levels: base of neck or better*+555 12 bottles *per lot* CHF1,000-1,500

CHATEAU
Canon-la-Gaffelière



1989

GRAND CRU CLASSÉ
SAINT-ÉMILION GRAND CRU

APPELLATION
SAINT-ÉMILION GRAND CRU
CONTRÔLÉE

COMTES de NEIPPERG

PROPRIÉTAIRES A ST-ÉMILION (GIRONDE) FRANCE

MIS EN BOUTEILLE AU CHATEAU

13% vol.

L 324897

PRODUCE OF FRANCE

© CREATION GIP LIBOURNE

Td

Château Pavie 1999

*Saint-Emilion, 1er grand cru classé
In original wooden case*

+556 12 bottles *per lot* CHF2,200-2,800

Domaine de la Romanée-Conti, La Tâche 1989

*Grand Cru, Côte de Nuits
Corroded capsule. Bin-soiled label with damaged back
label. Level: 2cms*

+558 1 bottle *per lot* CHF2,600-3,600

Domaine de la Romanée-Conti 1988

La Tâche

*Corroded capsule. Badly bin-soiled label with Leroy slip
label and damaged back label. Level: 2cms (1)*

Romanée-Saint-Vivant

*Corroded capsule. Bin-soiled label with Leroy slip label.
Level: 3cms (1)*

+557 2 bottles *per lot* CHF3,800-4,800

Domaine de la Romanée-Conti, Echézeaux 1991

*Grand Cru, Côte de Nuits
Badly bin-soiled labels, one nicked with vintage illegible.
Levels: one 3cms, one 3.5cms*

+559 2 bottles *per lot* CHF2,000-3,000



LOT 560

Domaine de la Romanée-Conti, Assortment 1993			
Romanée-Conti			
	<i>Level: 3.5cms</i>	(1)	
La Tâche			
	<i>Levels: two 1.5cm, one 2cms</i>	(3)	
Richebourg			
	<i>Levels: one 2.5cms, one 3.5cms</i>	(2)	
Romanée-Saint-Vivant			
	<i>Levels: one 2cms, one 2.5cms, one 3.5cms</i>	(3)	
Grands-Échezeaux			
	<i>Level: 3cms</i>	(1)	
Échezeaux			
	<i>Levels: one 1.5cm, one 2cms</i>	(2)	
	<i>Grand Cru, Côte de Nuits</i>		
	<i>In original wooden case, damaged lid</i>		
+560	12 bottles		<i>per lot</i> CHF28,000-38,000
Domaine de la Romanée-Conti 1998			
La Tâche			
	<i>Slightly bin-soiled label. Level: 1cm</i>	(1)	
Grands-Échezeaux			
	<i>Bin-soiled label. Level: 1cm</i>	(1)	
	<i>Grand Cru, Côte de Nuits</i>		
+561	2 bottles		<i>per lot</i> CHF3,800-4,800
Domaine de la Romanée-Conti, La Tâche 2000			
	<i>Grand Cru, Côte de Nuits</i>		
	<i>In banded original wooden case</i>		
+562	6 bottles		<i>per lot</i> CHF12,000-18,000
Domaine de la Romanee-Conti, Richebourg 2000			
	<i>Grand Cru, Cote de Nuits</i>		
	<i>In original wooden case</i>		
+563	6 bottles		<i>per lot</i> CHF9,500-12,000
Domaine de la Romanée-Conti, Romanée-Saint-Vivant 2000			
	<i>Grand Cru, Côte de Nuits</i>		
	<i>In original wooden case. Original metal bands removed by Christie's staff to check contents. One pristine label, one nicked, two slightly bin-soiled, one badly bin-soiled and badly stained with remains of straw cover attached.</i>		
+564	6 bottles		<i>per lot</i> CHF8,000-10,000
Domaine de la Romanée-Conti, Grands-Echézeaux 2000			
	<i>Grand Cru, Côte de Nuits</i>		
	<i>In original wooden case. Original metal bands removed by Christie's staff to check contents. One pristine label, two very slightly bin soiled and badly stained labels.</i>		
+565	6 bottles		<i>per lot</i> CHF8,000-10,000
Calvy Grandcourt Gevrey Chambertin 1966			
	<i>Côte de Nuits</i>		
	<i>One damaged capsule. Bin-soiled labels. Levels: seven 2 cms, two 2cms, six 3 cms, two 4cms</i>		
+566	17 bottles		<i>per lot</i> CHF600-800
Comte Georges de Vogüé, Musigny Vieilles Vignes 1972			
	<i>Grand Cru, Côte de Nuits</i>		
	<i>Damaged wax capsule with signs of old seepage. Badly bin-soiled label. Level: 3cms</i>		
+567	1 magnum		<i>per lot</i> CHF1,000-1,500
Armand Rousseau, Chambertin-Clos de Bèze 1985			
	<i>Grand Cru, Côte de Nuits</i>		
	<i>Slightly damaged label. Level: 1cm</i>		
+568	1 magnum		<i>per lot</i> CHF5,500-7,500
Maison Leroy, Gevrey-Chambertin 1985			
	<i>Corroded capsule. Two bin-soiled labels, one badly bin-soiled. Levels: one 2cms, one 3cms, one 4cms</i>	(3)	
Domaine Faiveley, Corton-Bressandes 1985			
	<i>Damaged wax capsules. Bin-soiled labels, one with remains only. Level: 1cm</i>	magnums (2)	
+569	3 bottles and 2 magnums		<i>per lot</i> CHF800-1,000

ARMAND ROUSSEAU
GEVREY-CHAMBERTIN

1985



CHAMBERTIN CLOS DE BÈZE

APPELLATION CONTRÔLÉE

Domaine Armand Rousseau Père et Fils

GEVREY-CHAMBERTIN (CÔTE D'OR)

MISE AU DOMAINE

Product of France

LOT 568

Jean Gros, Vosne-Romanée Clos des Reas 1978*Bin-soiled and damaged labels one vintage illegible.**Levels: 2cms (2)***Clos des Lambrays 1983***Bin-soiled label. Level: 3cms (1)***Rebourseau, Chambertin Clos de Bèze 1986***Corroded. Badly bin-soiled label. Level: 3cms (1)***Jean Grivot, Échezeaux 1987***Badly bin-soiled labels. Levels: 2cms or better (7)*+570 11 bottles *per lot* CHF1,500-2,000**Domaine Dujac 1993****Clos Saint Denis***Corroded capsules. Two bin-soiled labels, one badly bin-soiled. Levels: 2cms (3)***Chambolle-Musigny Les Guenichères***Corroded capsules. Bin-soiled labels. Levels: 2cms (3)*+574 6 bottles *per lot* CHF2,400-3,000**Domaine Faiveley, Clos de Vougeot 1993***Grand Cru, Côte de Nuits**In original wooden case. In original tissues. Levels: Two 1cm, one 2cms, one 2.5cms, one 3cms, one 3.5cms*+575 6 bottles *per lot* CHF600-900**Armand Rousseau****Chambertin 1986***Corroded capsules. One bin-soiled label, one badly bin-soiled label. Levels: 2 cms (2)***Charmes-Chambertin 1988***Corroded capsules. Badly bin-soiled labels. Levels: 1 cms (3)*+571 5 bottles *per lot* CHF2,200-3,000**Domaine Faiveley, Clos de Vougeot 1993***Grand Cru, Côte de Nuits**Bin soiled labels, four badly bin-soiled and damaged. Levels: three 1cms, three 1.5cms, five 2cms, one 3cms*+576 12 bottles *per lot* CHF1,200-1,800**Domaine Ponsot, Clos de la Roche Vieilles Vignes 1992***Grand Cru, Côte de Nuits**Badly bin-soiled labels. Levels: three 1cms, one 2cms*+572 4 magnums *per lot* CHF1,600-2,000**Domaine Faiveley, Corton Clos de Cortons 1995***Grand Cru, Côte de Beaune**Three pristine labels, one slightly bin-soiled, two badly bin-soiled and badly damaged labels. Levels: 1.5cms or better*+577 6 bottles *per lot* CHF600-800**Ponsot, Clos de la Roche Vieilles Vignes 1992***One slightly damaged capsule magnums (2)***Rene Bouvier, Echezeaux 2002 (3)**+573 2 magnums and 3 bottles *per lot* CHF1,000-1,500**Domaine Leflaive, Bâtard-Montrachet 1985***Corroded damaged capsule, bin-soiled label. Level 4cms magnum (1)***1998***Two slightly stained labels (6)*+578 1 magnum and 6 bottles *per lot* CHF3,000-4,000



LOT 571



Domaine Leflaive, Bâtard-Montrachet 1987

*Grand Cru, Côte de Beaune
Slightly damaged capsules. Bin-soiled labels, four
stained. Levels: three 2cms, four 3cms*

+579 7 bottles *per lot* CHF2,500-3,500

Thenard, Montrachet 1999

Bin-soiled label. Level: 2cms

Tollot-Beaut, Corton-Bressandes 2003

Slightly bin-soiled labels. Levels: 1cm

Tollot-Beaut, Corton-Charlemagne 2003

Slightly bin-soiled label. Level: 1cm

+580 8 bottles *per lot* CHF600-800

Franco and Fiorina, Barbaresco 1958

*Badly corroded capsule. Badly bin-soiled and fading
label. Level: upper-shoulder*

Gaja, Barbaresco 1959

*Corroded damaged capsule. Badly bin-soiled label.
Level: 4cms*

Fratelli Barale, Barolo 1961

*Corroded capsules, one sign of old seepage. Bin-soiled
labels, one loose, one missing slip. Levels: top-shoulder*

Fratelli Barale, Barolo 1964

*Corroded capsules. Badly bin-soiled and damaged
labels. Levels: top-shoulder*

Tarasco, Barolo 1964

*Corroded capsules. Badly bin-soiled and damaged
labels. Levels: 5cms*

+581 11 bottles *per lot* CHF500-700

Sassicaia 1991

Bin-soiled labels. Levels: base of neck

Tignanello 1996

Corroded capsules. Bin-soiled labels. Levels: into-neck

Solaia 2003

Bin-soiled labels. Levels: into-neck

+582 10 bottles *per lot* CHF1,200-1,800



LOT 581

Tenuta dell'Ornellaia, Ornellaia 2006

Tuscany

Slightly bin-soiled labels. Levels: into-neck

+583 11 bottles *per lot* CHF1,600-2,200

Opus One 1983

Napa Valley

*One corroded capsule. Bin-soiled labels. Levels: into-
neck*

+584 3 magnums *per lot* CHF1,500-2,000

Opus One 1993

Napa Valley

*Corroded damaged capsules. Badly bin-soiled labels.
Levels: base of neck or better*

+585 8 bottles *per lot* CHF2,400-3,200

SCREAMING



EAGLE

LOT 589

Opus One 1993

Napa Valley

Slightly stained labels. Levels into neck

+586 2 bottles per lot CHF500-600

Screaming Eagle 1996

Napa Valley

Bin-soiled label. Level: into-neck

+587 1 bottle per lot CHF2,000-2,600

Harlan Estate**1994***Loose label. Level: into-neck*

(1)

1995*Level: into-neck*

(1)

1996*Loose label. Level: into-neck*

(1)

1997*Level: into-neck*

(1)

+588 4 bottles per lot CHF3,200-3,800

MIXED NAPA VALLEY AND MAIPO VALLEY

Screaming Eagle 1992

Napa Valley

Damaged and twisted capsule. Good label. Level base of neck

589 1 magnum per lot CHF20,000-25,000

Opus One 1996

Napa Valley

Offered in original wooden case. Good condition. Levels base of neck or better

590 5 bottles per lot CHF1,600-2,000

Almaviva 2000

Maipo. Baron Philippe de Rothschild/Concha y Toro

Offered in original wooden case with no lid. Good condition. Levels base of neck or better

591 6 bottles per lot CHF550-750

MIXED FINE AND RARE BORDEAUX

Château Lafite-Rothschild

Pauillac, 1er cru classé

1954*Corroded capsule. Raising cork. Badly bin-soiled, loosening and damaged label with Nicolas stamp. Level base of neck*

(1)

1976*Five corroded capsules. Badly bin-soiled labels, five damaged and one badly damaged. Levels: two into neck and four base of neck*

(6)

1979*Bin-soiled label. Level into neck*

(1)

1980*One twisted capsule and one corroded. Bin-soiled and stained labels. Levels: two into neck and one base of neck*

(3)

+592 11 bottles per lot CHF2,500-3,000

Château Haut-Brion 1961

Pessac (Graves), 1er cru classé

Offered in an individual original wooden case. Slightly damaged and corroded capsule. Pristine label. Level at 8cms

+593 1 magnum per lot CHF2,800-3,600

Château Mouton Baron Philippe 1961*Corroded and damaged capsule. Bin-soiled and damaged label. Level mid/low-shoulder*

(1)

Château Mouton-Rothschild**1962***Corroded and damaged capsule. Badly bin-soiled and damaged label. Level low-shoulder*

(1)

1966*Corroded and damaged capsule. Bin-soiled label, glue stains on the back. Level mid-shoulder*

(1)

594 3 bottles per lot CHF900-1,300

Château Cheval-Blanc 1969

Saint-Émilion, 1er grand cru classé (A)

Corroded capsules. Bin-soiled labels. Levels: one into neck and one base of neck

+595 2 bottles per lot CHF400-500

CHATEAU
& HAUT BRION
Cru



1961



CHATEAU HAUT-BRION
PREMIER GRAND CRU CLASSÉ
APPELLATION GRAVES CONTRÔLÉE
MIS EN BOUTEILLES AU CHATEAU
DOMAINE CLARENCE DILLON S.A., A PESSAC GIRONDE
MARQUE ET BOUTEILLE DÉPOSÉES

LOT 593

	Château Mouton-Rothschild <i>Pauillac, 1er cru classé</i> 1968 <i>Corroded and damaged capsules. Badly bin-soiled and one damaged label. Levels: one mid/upper and one mid-shoulder</i> (2) 1969 <i>Corroded and damaged capsules, one with sign of seepage. Bin-soiled label Levels: one top and one mid/upper-shoulder</i> (2) 1970 <i>Corroded and damaged capsule. Bin-soiled label. Levels: one top and one mid-shoulder</i> (2) 1973 <i>Corroded and slightly damaged capsule. Badly bin-soiled and damaged label. Level top-shoulder</i> (1) 1974 <i>Damaged capsule. Bin-soiled label. Level top-shoulder</i> (1)			
596	8 bottles		<i>per lot</i>	CHF2,300-2,800
	Château Mouton-Rothschild 1972 <i>Pauillac, 1er cru classé</i> <i>Five damaged and corroded capsules. Badly bin-soiled labels with glue stripes. Levels: two top, four upper and two mid/upper-shoulder</i>			
597	8 bottles		<i>per lot</i>	CHF1,400-1,800
	Château Mouton-Rothschild <i>Pauillac, 1er cru classé</i> 1975 <i>Two damaged capsules. Bin-soiled labels. Levels: one top, one upper and one mid-shoulder</i> (3) 1978 <i>Damaged capsules, one corroded. Bin-soiled labels. Levels: one into neck and four top-shoulder</i> (5)			
598	8 bottles		<i>per lot</i>	CHF2,000-2,800
	Château Mouton-Rothschild 1979 <i>Pauillac, 1er cru classé</i> <i>Offered in original wooden case with no lid. Slightly damaged and corroded capsules. Bin-soiled labels, two damaged. Levels: seven base of neck, two upper, one mid/upper and two mid-shoulder</i>			
599	12 bottles		<i>per lot</i>	CHF2,600-3,000
	Château Mouton-Rothschild <i>Pauillac, 1er cru classé</i> 1979 <i>Two damaged capsules. Bin-soiled labels. Levels: one top and two mid/upper-shoulder</i> (3) 1980 <i>Corroded and damaged capsules. Bin-soiled labels, one damaged. Levels: one top and one upper-shoulder</i> (2) 1981 <i>One damaged capsule. Bin-soiled labels. Levels: one base of neck, two top and one mid-shoulder</i> (4)			
600	9 bottles		<i>per lot</i>	CHF1,600-2,000
	Montrose 1961 <i>Corroded and damaged capsule. Badly bin-soiled and badly damaged label. Level top-shoulder</i> (1) Rauzan Gassies 1961 <i>Corroded and slightly damaged capsule. Slightly bin-soiled label. Level upper-shoulder</i> (1) Ausone 1964 <i>Corroded and damaged capsule. Bin-soiled label. Level mid-shoulder</i> (1) Latour 1975 <i>Corroded and damaged capsule. Bin-soiled label with stains. Level base of neck</i> (1)	601	4 bottles	<i>per lot</i> CHF1,400-1,800
	Château Ducru-Beaucaillou 1964 <i>Scuffed capsules. Slightly bin-soiled labels, two damaged. Levels: two upper-shoulder, three mid-shoulder, one mid/low-shoulder</i> (6) Château La Lagune 1970 <i>One scuffed, one corroded capsule. Slightly bin-soiled labels. Levels: one base of neck, one mid-shoulder</i> (2) Château Pape Clément 1970 <i>Slightly bin-soiled labels. Levels: one base of neck, two very top-shoulder</i> (3)	602	11 bottles	<i>per lot</i> CHF400-800
	Château Latour <i>Pauillac, 1er cru classé</i> 1969 <i>Corroded and damaged capsules. Badly bin-soiled and damaged labels. Levels base of neck</i> (4) 1974 <i>Corroded and slightly damaged capsules. Bin-soiled labels with glue stains. Levels: six base of neck and two upper-shoulder</i> (8)	603	12 bottles	<i>per lot</i> CHF3,500-4,000
	Château Latour 1973 <i>Pauillac, 1er cru classé</i> <i>Good capsules and good appearance. Levels into neck</i>	+604	3 magnums	<i>per lot</i> CHF1,900-2,200
	Château Latour <i>Pauillac, 1er cru classé</i> 1975 <i>Three corroded and slightly damaged capsules, two damaged. Bin-soiled labels with glue stripes. Levels: one base of neck, one top-shoulder, one upper-shoulder and two mid/upper-shoulder</i> (5) 1979 <i>Four slightly damaged capsules. Bin-soiled labels with glue stripes. Levels: six into neck and one base of neck</i> (7)	605	12 bottles	<i>per lot</i> CHF3,400-3,800

Château Margaux*Margaux, 1er cru classé***1974***Slightly corroded and damaged capsules. Bin-soiled labels, four loosening. Levels: one base of neck, two upper-shoulder and one mid/upper-shoulder* (5)**1976***Corroded and damaged capsules, one with signs of seepage. Bin-soiled labels, two slightly damaged. Levels upper-shoulder* (5)606 10 bottles *per lot* CHF2,000-2,500**Château Duhart-Milon****1974***Corroded capsules. Badly bin-soiled and damaged labels. Levels: base of neck* (5)**1976***Corroded capsules, one raising cork. Badly bin-soiled and damaged labels. Levels: one top-shoulder and four mid-shoulder* (5)**1978***Corroded capsules, three damaged. Three raising corks. Badly bin-soiled and damaged labels. Levels: two into-neck, four base of neck, three top-shoulder and five mid-shoulder* (14)**1978***Slightly corroded capsule. Badly bin-soiled and damaged label. Level: into-neck* magnum (1)**1980***Bin-soiled and badly damaged labels, one loose label. Levels: into-neck* magnums (2)**1996***Slightly bin-soiled labels. Levels: into-neck* (7)+607 31 bottles and 3 magnums *per lot* CHF1,600-2,000**Château Pape-Clément***Pessac (Graves), cru classé***1975***Corroded capsules. Slightly bin-soiled labels, one slightly torn and one with handwriting on it. Levels: one base of neck and two top-shoulder* magnums (3)**1981***One slightly corroded and slightly damaged capsule. One bin-soiled and slightly damaged label, the other pristine. Levels into neck* magnums (2)**1986***One offered in individual original wooden case. Good appearance and levels* magnums (2)+608 7 magnums *per lot* CHF1,300-1,700**Château Lafite-Rothschild***Pauillac, 1er cru classé***1976***Corroded and damaged capsules. Badly bin-soiled and damaged labels. Levels base of neck* (3)**1977***Damaged and twisted capsules. Badly bin-soiled and slightly damaged labels. Levels base of neck* (3)609 6 bottles *per lot* CHF2,100-2,700**Château Haut-Brion***Pessac (Graves), 1er cru classé***1975***Damaged and slightly corroded capsules. Badly bin-soiled labels with stains, two slightly damaged. Levels: six at 3cms, two at 4cms, two at 2.5cms and two at 3.5cms* (11)**1981***Damaged capsule, badly bin-soiled label with stains. Level at 3cms* (1)610 12 bottles *per lot* CHF3,000-4,000**Château La Mission-Haut-Brion****1978***Slightly bin-soiled label. Level: into-neck* (1)**1986***Levels: into-neck* (5)**1995** (3)**1997** (1)+611 10 bottles *per lot* CHF2,200-4,200

FINE BORDEAUX INCLUDING MOUTON 1995 IN SEVERAL FORMATS

Château Beaugard 1978*Pomerol**In original wooden case*+612 1 imperial *per lot* CHF400-500**Petrus 1973***Pomerol, cru exceptionnel**Slightly corroded and damaged capsules. Bin-soiled labels, two damaged. Levels: one base of neck and three upper-shoulder*613 4 bottles *per lot* CHF3,200-4,000**Petrus 1978***Pomerol, cru exceptionnel**Offered in an original wooden case with no lid. Two damaged capsules, one shows signs of seepage.**Slightly bin-soiled labels, seven damaged. Levels: one base of neck, seven top-shoulder, three just below top-shoulder and one low-shoulder*+614 12 bottles *per lot* CHF12,000-16,000



Château Mouton-Rothschild*Pauillac, 1er cru classé***1975***Slightly damaged capsules. Bin-soiled labels with glue stripes, one slightly damaged. Levels: one base of neck and two upper shoulder* (3)**1978***Two corroded and damaged capsules, four damaged. Badly bin-soiled labels, one slightly damaged. Levels: two base of neck, two mid/upper-shoulder, one mid-shoulder and one mid/low-shoulder* (6)615 9 bottles *per lot* CHF2,200-2,800**Yquem 1966***Corroded and damaged capsule. Bin-soiled label. Level base of neck* (1)**Cheval-Blanc 1975***Damaged capsules. Bin-soiled labels, one slightly damaged. Levels: one base of neck and one top-shoulder* (2)616 3 bottles *per lot* CHF900-1,300**Petrus 1976***Pomerol, cru exceptionnel**Four corroded and damaged capsules, five damaged. Bin-soiled labels, one slightly damaged. Levels: seven base of neck and two upper shoulder*617 9 bottles *per lot* CHF9,000-14,000**Château Mouton-Rothschild 1981***Pauillac, 1er cru classé**Offered in original wooden case with no lid. Corroded and damaged capsules. Bin-soiled labels, two slightly damaged. Levels: eight base of neck, two top and two upper-shoulder*618 12 bottles *per lot* CHF2,000-2,500**Château Lascombes 1981***Margaux, 2ème cru classé**In original wooden cases. No lids. Scuffed capsules. Bin-soiled and slightly damaged labels. Twelve badly soiled. Levels: sixteen into-neck, eight base of neck*+619 24 bottles *per lot* CHF650-950**Château Pavie 1981***Saint-Emilion, 1er grand cru classé**Offered in original wooden case. Slightly damaged capsules. Two slightly damaged labels, all slightly bin-soiled. Levels: six base of neck, three upper and two mid/upper-shoulder*620 11 bottles *per lot* CHF900-1,200**Château Brane-Cantenac 1982***Cantenac (Margaux), 2ème cru classé**Corroded and damaged capsules. Bin-soiled labels. Levels: three base of neck, six top and three mid/upper-shoulder*621 11 bottles *per lot* CHF700-1,000**Château Croizet-Bages 1982***Pauillac, 5ème cru classé**In original wooden case. Bin-soiled labels, one slightly damaged. Levels bottom neck*+622 6 magnums *per lot* CHF400-500**Château Chasse-Spleen 1982***Moulis (Médoc), cru bourgeois exceptionnel**Damaged capsule. Slightly bin-soiled label*623 1 imperial *per lot* CHF800-1,200**Château Lafite-Rothschild 1983***Pauillac, 1er cru classé**Six corroded capsules. Nine badly bin-soiled and damaged labels, five bin-soiled. Levels: five into neck and nine base of neck*+624 14 bottles *per lot* CHF5,600-8,500

	Château Mouton-Rothschild 1983 Pauillac, 1er cru classé Offered in an original wooden case with no lid. Corroded and damaged capsules. Bin-soiled labels, two damaged. Levels: six base of neck and four top-shoulder				
625	10 bottles	per lot	CHF3,000-3,500	+631	12 bottles
					per lot CHF350-550
	Château Haut-Brion 1983 Pessac (Graves), 1er cru classé Bin-soiled labels, one slightly damaged. Levels: two at 2cms, one at 2.5cms and two at 3cms				
+626	5 bottles	per lot	CHF1,000-1,400		
	Château Lafite-Rothschild 1983 Three labels with small water stain, two pristine. Levels: two into-neck, three base of neck (5)				
	Château Lafite-Rothschild 1984 Scuffed capsules. Slightly bin-soiled labels. Levels: base of neck (2)			633	3 bottles
	Château Lafite-Rothschild 1987 One pristine label, one slightly damaged, one bin-soiled. Levels: two into-neck, one base of neck (3)				per lot CHF1,000-1,500
+627	10 bottles	per lot	CHF3,500-5,500		
	Château Palmer 1983 Cantenac (Margaux), 3ème cru classé Slightly damaged capsules. Good appearance. Levels base of neck				
+628	2 bottles	per lot	CHF700-800		
	Château Trotteville 1983 Saint-Émilion, 1er grand cru classé Very slightly damaged labels. Levels: twenty two base of neck or better, two top-shoulder				
+629	24 bottles	per lot	CHF750-950		
	Château Trotteville 1983 Saint-Émilion, 1er grand cru classé Bin-soiled fading labels. Levels: twenty two base of neck or better, one very top-shoulder, one top-shoulder				
+630	24 bottles	per lot	CHF750-950		
	Château Trotteville 1983 Bin-soiled fading labels. Levels: base of neck or better (10)				
	Château Trotteville 1990 Bin-soiled fading labels. Levels: one into neck, one top-shoulder (2)				
	Château Mouton-Rothschild 1984 One slightly damaged capsule. Bin-soiled labels, one slightly damaged. Levels into neck (4)				
	Château Phélan-Ségur 1990 Three slightly corroded capsules. Bin-soiled labels. Levels into neck (8)			+632	12 bottles
					per lot CHF1,400-1,800
	Château Cheval-Blanc 1985 Saint-Émilion, 1er grand cru classé (A) One damaged capsule. Bin-soiled labels. Levels into neck				
	Château Lafon-Rochet 1982 Corroded capsules. Bin-soiled labels, one damaged. Levels: five base of neck, one top-shoulder (6)				
	Château Lafon-Rochet 1985 Slightly bin-soiled labels. Levels: base of neck (3)				
	Château du Tertre 1989 In original wooden case. Scuffed capsules, three corroded. Slightly bin-soiled labels. Levels: two into neck, six base of neck, one top-shoulder (9)				
	Château Figeac 1989 Pristine labels. Levels: base of neck (2)			+634	20 bottles
					per lot CHF800-1,000
	Château Pichon-Longueville, Lalande 1986 Good appearance (1)				
	Château Montrose 1989 Corroded capsule. Slightly bin-soiled and slightly damaged label. Level into neck (1)				
	Château Montrose 2003 Slightly damaged labels. Levels into neck (2)				
	Château Montrose 2005 (1)			+635	5 bottles
					per lot CHF850-1,100
	Château Lafite-Rothschild 1988 Pauillac, 1er cru classé Good condition. Levels base of neck or better				
				636	5 bottles
					per lot CHF3,200-4,200

	Château Mouton-Rothschild 1994 Pauillac, 1er cru classé Two slightly damaged capsules. Slightly bin-soiled labels. Levels into neck				
637	6 bottles		per lot	CHF1,600-2,000	
	Château Mouton-Rothschild 1993 Pauillac, 1er cru classé Two slightly damaged and twisted capsules. Slightly bin-soiled labels. Levels into neck	(2)			
	1995 Damaged capsule. Level into neck	(1)			
	1996	(2)			
	1997	(1)			
	2009	(1)			
638	7 bottles		per lot	CHF2,200-2,800	
	Château Mouton-Rothschild 1998 Pauillac, 1er cru classé				
639	7 bottles		per lot	CHF2,500-3,000	
	Château Cos d'Estournel 1996 Two slightly raised corks. Level: into-neck	(4)			
	Château Mouton-Rothschild 2001 Good appearance	(1)			
+640	5 bottles		per lot	CHF600-800	
	Mixed Saint Julien Château Léoville-Las-Cases 1986 Slightly corroded capsules. Bin-soiled labels, one loose. Levels into neck	(3)			
	Château Léoville-Las-Cases 1988 Bin-soiled label, one slightly damaged. Levels into neck	(2)			
	Château Léoville-Las-Cases 1996 Good appearance. Levels into neck	(5)			
	Gruaud Larose 2000 Good appearance. Levels into neck	(3)			
	Château Léoville Barton 2000 Good appearance. Levels into neck	(3)			
	Château Talbot 2005 Slightly bin-soiled label. Level into neck	(1)			
+641	17 bottles		per lot	CHF2,600-3,500	
	Château Margaux 1987 Margaux, 1er cru classé Bin-soiled label. Level into neck				
642	1 double-magnum		per lot	CHF1,100-1,500	
	Mixed right bank Château L'Evangile 1990 Château Clinet 1995 Château Pavie 2001 Slightly bin-soiled label				(1) (2) (1)
+643	4 bottles		per lot	CHF650-800	
	Château La Mission-Haut-Brion 1993 Pessac (Graves), cru classé Damaged and twisted capsule. Slightly bin-soiled label. Level into neck				
644	1 imperial		per lot	CHF2,000-2,800	
	Ausone 1994 Slightly bin-soiled label. Level upper-shoulder	(1)			
	Latour 1997 Damaged capsule. Bin-soiled label. Level into neck	(1)			
	Margaux 1997 Slightly bin-soiled label. Level into neck	(1)			
645	3 bottles		per lot	CHF900-1,300	
	Cos d'Estournel 1995 Damaged capsule. Slightly bin-soiled label. Level into neck				double-magnum (1)
	2000 Damaged wax capsule. Bin-soiled label. Level into neck				magnum (1)
	Montrose 1997 Slightly damaged wax capsule. Very slightly bin-soiled label. Level into neck				double-magnum (1)
	Grand Puy Ducasse 2005 Good capsule. Slightly damaged label. Level into neck				double-magnum (1)
	Léoville Barton 2006 Slightly damaged capsule. Slightly bin-soiled label. Level into neck				double-magnum (1)
646	4 dble-magnums & 1 magnum		per lot	CHF1,300-1,800	
	Château Haut-Brion 1997 Slightly bin-soiled labels. Levels: one at 1cm and three at 1.5cm				(4)
	Château La Mission Haut Brion 1997 Good condition				(3)
647	7 bottles		per lot	CHF1,600-2,200	
	Carruades de Lafite-Rothschild 1998 Pauillac Bin-soiled labels. Levels into neck				
+648	8 bottles		per lot	CHF1,600-1,900	



1998

Ch^{ateau} Lafleur

Pomerol

M. Robin

MIS EN BOUTEILLES AU CHATEAU

PROPRIÉTAIRE

75cl

APPELLATION POMEROL CONTRÔLÉE

13% vol

Guinaudeau, Viticulteurs à Pomerol France

PRODUIT DE FRANCE

U LAFLEUR
POMEROL
ROBIN CTE

LOT 649

Château Lafleur 1998*Pomerol**Offered in original wooden case. One slightly damaged capsule. Good appearance. Levels into neck*+649 6 bottles *per lot* CHF2,400-2,800**Château Pavie 2000***Saint-Emilion, 1er grand cru classé**Offered in original wooden case. Excellent appearance and levels*+655 6 magnums *per lot* CHF5,000-7,000**Château Ausone 1999***Saint-Emilion, 1er grand cru classé**Offered in original wooden case. Four damaged capsules. Two slightly damaged labels. Levels into neck*650 6 bottles *per lot* CHF2,200-2,600**Château-Figeac 2000***Slightly damaged capsule*

magnum (1)

Château Calon-Segur 2002*Nicked label*

magnum (1)

Château Mouton-Rothschild 2004*Very slightly damaged label*

magnum (1)

Château Lynch-Bages 2005*Very slightly bin-soiled label*

magnum (1)

Château Duhart-Milon 2005*Very slightly bin-soiled label*

magnum (1)

+656 5 magnums *per lot* CHF1,000-2,000**Château Lafite-Rothschild 2000***Pauillac, 1er cru classé**In original wooden case*651 6 bottles *per lot* CHF6,000-8,000**Château Mouton-Rothschild 2002***Pauillac, 1er cru classé*657 6 bottles *per lot* CHF1,800-2,400**Château Mouton-Rothschild 2000***Pauillac, 1er cru classé**In original wooden case*652 6 bottles *per lot* CHF7,500-10,000**Chateau Angelus 2002***Saint-Emilion, 1er grand cru classe (A)**Offered in original wooden case.*658 12 bottles *per lot* CHF2,800-3,200**Château Giscours 2000***In original wooden case. Bin-soiled labels. Levels into neck*

(12)

Château Marquis de Terme 2000*In original wooden case. Slightly corroded capsules.**Badly bin-soiled and damaged labels. Levels into neck*653 24 bottles *per lot* CHF900-1,300**Château Gruaud-Larose 2002***Saint-Julien, 2ème cru classé**Offered in original wooden case. Good condition. Levels base of neck or better*659 12 bottles *per lot* CHF550-750**Chateau Troplong-Mondot 2003***Saint-Emilion, 1er grand cru classe (B)*+660 11 bottles *per lot* CHF450-600**Chateau Angelus 2000***Saint-Emilion, 1er grand cru classe (A)**Offered in original wooden case. Pristine condition, with original tissues.*+654 6 bottles *per lot* CHF2,400-2,800**Petrus 2003***Pomerol, cru exceptionnel*+661 1 bottles *per lot* CHF1,700-2,200



CHATEAU AUSONE

1^{er} GRAND CRU CLASSÉ
SAINT-EMILION GRAND CRU

APPELLATION SAINT-ÉMILION GRAND CRU CONTRÔLÉE

1999

Famille VAUTHIER

PROPRIÉTAIRE A SAINT-ÉMILION (GIRONDE) FRANCE

Alc. 13% vol.

MIS EN BOUTEILLE AU CHATEAU

DÉPOSÉ

PRODUIT DE FRANCE - BORDEAUX

750 ml

L. T.

Château Mouton-Rothschild 2004

*Pauillac, 1er cru classé
Offered in original wooden case*

662 1 magnum *per lot* CHF550-750

Château Ausone 2012

*Saint-Emilion, 1er grand cru classé
Offered in original wooden case. Excellent condition*

668 6 bottles *per lot* CHF1,800-2,400

Château Cheval-Blanc 2004

*Saint-Émilion, 1er grand cru classé (A)
In original wooden case*

+663 1 double magnum *per lot* CHF1,100-1,500

MIXED SAUTERNES FEATURING CUVÉE MADAME
1975

Château d'Yquem 1967

*Corroded and damaged capsule. Bin-soiled and
damaged label. Level base of neck* (1)

Château Haut-Brion blanc 1985

Good capsule. Bin-soiled label. Level at 3.5cms (1)

669 2 bottles *per lot* CHF950-1,400

Château Figeac 2004

Saint-Emilion, 1er grand cru classé

+664 6 bottles *per lot* CHF550-750

Château Coutet, Cuvée Madame 1975

*Barsac, 1er cru classé
Corroded capsules. Three slightly damaged labels.
Levels: two into neck, three base of neck, four very top-
shoulder and two top-shoulder*

+670 11 bottles *per lot* CHF2,200-3,300

Château Mouton-Rothschild 2006

Pauillac, 1er cru classé

665 4 bottles *per lot* CHF2,200-2,600

Château Coutet 1975

*Barsac, 1er cru classé
Offered in one twelve-bottle original wooden case with
damaged lid and one six-bottle carton. Corroded and
slightly damaged capsules. Bin-soiled labels. Levels:
two into neck, seven base of neck, six top-shoulder and
one just below top-shoulder*

+671 16 bottles *per lot* CHF600-800

Château Phelan-Ségur 2011

*Saint-Estéphe, cru bourgeois exceptionnel
Offered in original wooden case. Pristine condition*

666 1 melchior (18L) *per lot* CHF360-720

Château Mouton-Rothschild 2012

*Pauillac, 1er cru classé
Offered in original wooden case*

667 3 bottles *per lot* CHF850-1,100

Château d'Yquem 1979

*Sauternes, 1er grand cru classé
Two slightly corroded capsules and one raising cork.
Bin-soiled labels. Levels into neck*

+672 3 bottles *per lot* CHF600-900



LOT 673

	Château d'Yquem <i>Sauternes, 1er grand cru classé</i> 1988 <i>Offered in an individual original wooden case, sealed for "400ème anniversaire du Ch. d'Yquem" on April 2 1993 (1)</i> 1990 <i>Excellent label. Level base of neck (1)</i>		
+673	2 bottles	<i>per lot</i>	CHF420-600
	Château Climens 1988 <i>Barsac, 1er cru classé</i> <i>Offered in an original wooden case. Good capsules.</i> <i>Slightly bin-soiled labels. Levels base of neck or better</i>		
+674	12 bottles	<i>per lot</i>	CHF700-1,000
	Château d'Yquem <i>Sauternes, 1er grand cru classé</i> <i>Offered in original wooden cases</i> 1998 (6) 1999 (6)		
675	12 bottles	<i>per lot</i>	CHF1,800-2,400
	Château Coutet 1981 <i>In original wooden case, no lid. Slightly corroded capsules, one corroded. Slightly bin-soiled labels.</i> <i>Levels: three into neck, nine base of neck (12)</i>		
	Château Lafaurie Peyraguey 1998 <i>In original wooden case (6)</i>		
	Château Lafaurie Peyraguey 2002 <i>In original wooden case (6)</i>		
+676	24 bottles	<i>per lot</i>	CHF700-900
	Château Coutet 1988 <i>All corroded and slightly damaged capsules. Bin-soiled labels, one slightly damaged. Levels: one into neck, six base of neck and three top-shoulder (10)</i>		
	Château Rieussec 1988 <i>Offered in an original wooden case. Pristine condition (12)</i>		
	Château Suduiraut 1988 <i>Offered in an original wooden case. Pristine condition (12)</i>		
	Château d'Yquem 1998 <i>Offered in an original wooden case with damaged lid. Good condition with tissues (6 half bottles)</i>		
	Rieussec 2003 <i>Offered in an original wooden case. Pristine condition (12)</i>		
677	46 bottles and six half bottles	<i>per lot</i>	CHF1,000-1,500
	Yquem 2013 (6) 2014 (6) magnums (2) <i>All offered in original wooden cases</i>		
678	12 bottles and 2 magnums	<i>per lot</i>	CHF3,200-4,000
	Château d'Yquem 2013 <i>Sauternes, 1er grand cru classé</i> <i>Offered in an original wooden case. Pristine condition</i>		
679	1 15L	<i>per lot</i>	CHF3,500-5,000
	MIXED COLLECTIONS OF FINE AND RARE BURGUNDY		
	Moillard-Grivot (Domaine), Chambertin Clos de Bèze 1978 <i>Grand Cru, Côte de Nuits</i> <i>Slightly bin-soiled labels. Levels at 1.5cm or better</i>		
+680	12 bottles	<i>per lot</i>	CHF1,800-2,400
	Moillard-Grivot (Domaine), Clos de Vougeot 1978 <i>Grand Cru, Côte de Nuits</i> <i>Slightly bin-soiled labels, three slightly damaged.</i> <i>Levels: five at 1.5cm, two at 2cms, three at 2.5cms and two at 3cms</i>		
+681	12 bottles	<i>per lot</i>	CHF1,600-2,000
	Trapet, Latricières Chambertin 1979 <i>Grand Cru, Côte de Nuits</i> <i>Scuffed capsules, one corroded. Seven slightly bin-soiled labels, one badly bin-soiled and two damaged.</i> <i>Levels: three 2cms, four 2.5cms, three 3cms</i>		
682	10 bottles	<i>per lot</i>	CHF500-1,000
	Comte Georges de Vogüé, Musigny Vieilles Vignes 1985 <i>Slightly corroded capsules. Bin-soiled and damaged labels. Levels: one at 1cm and one at 2cms (2)</i>		
	Comte Georges de Vogüé, Bonnes Mares 1985 <i>Slightly corroded capsules. Slightly bin-soiled labels, one slightly damaged. Levels at 2.5cms (2)</i>		
	Armand Rousseau, Clos Saint Jacques 1985 <i>Bin-soiled and slightly damaged label. Level at 2.5cms (1)</i>		
+683	CHF3,000-4,000		



Savour Club Sélection Pierre Troisgros, Clos de Bèze 1985

Good appearance. Level at 2cms (1)

Jospeh Drouhin, Corton 1988

Badly bin-soiled and badly damaged label. Excellent level (1)

Joseph Drouhin, Vosne-Romanée les Beaumonts 1988

Bin-soiled label. Excellent level (1)

Jospeh Drouhin, Nuits-Saint-Georges les Boudots 1988

Slightly bin-soiled and slightly damaged label. Excellent level (1)

+684 4 bottles *per lot* CHF500-700

Joseph Drouhin, Bonnes-Mares 1988

Grand Cru, Côte de Nuits

Three bin-soiled labels, five badly bin-soiled and damaged. Levels at 1cm or better

+685 8 bottles *per lot* CHF2,800-3,500

Clos des Lambrays 1966

Slightly corroded capsule. Bin-soiled, dusty and damaged label. Damaged vintage label. Level: 2cms below base of cork (1)

JP Magnien, Clos Saint Denis 1990

Bin-soiled and damaged label. Level: 1cm below base of cork magnum (1)

Denis Mortet, Gevery-Chambertin Lavaux Saint-Jacques 1999 (1)

Baron Thénard Montrachet 1985

Slightly corroded capsule. Bin-soiled, slightly damaged and stained label. Level: 1.5cm below base of cork (1)

Domaine Leflaive, Bâtard-Montrachet 2000 (1)

+686 1 magnum and 4 bottles *per lot* CHF1,200-1,600

Dugat-Py, Charmes Chambertin 2003

Grand Cru, Côte de Nuits

Good appearance and levels

+687 2 bottles *per lot* CHF480-600

Marquis de Laguiche, Montrachet 1992

Grand Cru, Côte de Beaune. Drouhin

One slightly bin-soiled label, one badly stained and damaged label

688 2 bottles *per lot* CHF1,300-1,500

E. Sauzet, Puligny-Montrachet Les Referts 1989

One stained neck label, otherwise pristine. Levels: four 1.5 cms, two 2cms (6)

Remoissenet, Corton-Charlemagne Diamond Jubilee 1997

In original wooden case (6)

+689 12 bottles *per lot* CHF550-750

MIXED COLLECTIONS OF FINE RHONE WINE

Château de Beaucastel, Châteauneuf-du-Pape 1986

Rhône, Perrin

Offered in an original wooden case with no lid. One damaged capsule. Two slightly bin-soiled and one slightly damaged label. Levels: five at 1cm, two at 1.5cm, two at 2cms, one at 2.5cms and two at 3cms

+690 12 bottles *per lot* CHF600-900

Château de Beaucastel, Châteauneuf-du-Pape 1986

Rhône, Perrin

Corroded capsules. Bin-soiled and stained labels, two slightly torn, five slightly damaged and five damaged. Levels: five at 1.5cm, six at 2cms, two at 2.5cms, one at 3cms, two at 3.5cms, one at 4cms and one at 4.5cms

+691 18 bottles *per lot* CHF900-1,200

Domaine de Marcoux, Châteauneuf-du-Pape Vieilles Vignes 1999

Rhône

In original wooden six-bottle case

+692 5 bottles *per lot* CHF300-400



LOT 699

MIXED COLLECTIONS OF FINE ITALIAN WINES

Sassicaia 1988

*Tuscany. Marchese Incisa della Rocchetta
Offered in original carton. Good condition. Levels base
of neck or better*

696 5 bottles per lot CHF1,800-2,400

Gaja, Sori Tildin 1997

*Piedmont
Excellent appearance and levels*

+697 6 bottles per lot CHF1,400-1,800

Gaja, Barbaresco 1998

*Piedmont
Great condition*

698 24 bottles per lot CHF3,600-4,800

Sassicaia 1998

*Tuscany. Marchese Incisa della Rocchetta
Offered in original carton. Two very slightly damaged
labels. Levels base of neck or better*

699 6 bottles per lot CHF1,200-1,600

**Domaine de Marcoux, Châteauneuf-du-Pape
Vieilles Vignes**

2001 (6)
2003 (6)

In original wooden six-bottle cases

+693 12 bottles per lot CHF1,200-1,600

**Château de Beaucastel, Châteauneuf-du-Pape
1999**

Hommage à Jacques Perrin 1999 (1)
Bin-soiled and badly damaged label (1)

Hommage à Jacques Perrin 2000 (1)

Hommage à Jacques Perrin 2001 (6)
Two slightly bin-soiled labels. Excellent levels

Hommage à Jacques Perrin 2003 (1)
2004 (2)

+694 12 bottles per lot CHF2,400-3,000

**Vieux Télégraphe, Châteauneuf-du-Pape, La Crau
2003**

Chave, Hermitage Rouge 2005 (2)

+695 2 bottles and 1 magnum per lot CHF500-600

Sassicaia 2000

*Tuscany. Marchese Incisa della Rocchetta
Offered in original banded wooden case. Pristine
condition*

700 12 bottles per lot CHF1,600-2,000

UNICO 1994

Vega Sicilia, Unico 1994

*Ribera del Duero
Offered in three-bottle original wooden cases. Pristine
condition. Levels into neck*

+701 9 bottles per lot CHF2,700-3,200

Vega Sicilia, Unico 1994

*Ribera del Duero
Pristine condition. Levels into neck*

+702 12 bottles per lot CHF3,600-4,200

End of Sale

BODEGAS VEGA SICILIA, S.A.



VEGA-SICILIA
COSECHA 1994 "UNICO"

Ribera del Duero

Denominación de Origen

Medalla de Oro y Gran Diploma de Honor
Feria de Navidad de Madrid de 1927
Medalla de Oro y Gran Diploma de Honor
Exposición Histórica de Barcelona de 1929
Gran Premio de Honor
Exposición Internacional de Barcelona 1929-30

750

1350

BODEGAS VEGA SICILIA, S.A. - VALBUENA DE DUERO (Valladolid) España

EMBOTELLADO EN LA PROPIEDAD

Esta cosecha ha sido escogida para ser embotellada
en 40.000 botellas bordelesas, 2.100 magnum, y 130
bottles magnum.

El número de esta botella es el N.º 082750

BODEGAS VEGA-SICILIA, S.A.

El Presidente

J. Manuel Álvarez

LOTY N.º 108

A.S. 1989/90

INDEX

Vintages of Wines and Spirits listed under appropriate headings

() = part of a lot

ARMAGNAC

1993
Armagnac du Collectionneur
(J. Dupeyron), 286

CALIFORNIA

1983
Opus One, 584

1992
Screaming Eagle, 589

1993
Opus One, 585,586

1994
Harlan Estate, 588

1996
Opus One, 590
Screaming Eagle, 587

1999
Opus One, 179

CHAMPAGNE

1982
Cheval-Blanc, 595
Latour, 603
Petrus, 484

1983
Cristal, 288

1985
Dom Pérignon, 448

1996
Dom Pérignon, 449
Salon, 84

1997
Bollinger, 289

2000
Dom Pérignon, 290,450

NV
Krug, 291

CHILI

2000
Almaviva, 591

CLARET

1870
Lafite-Rothschild, 292

1996
Lafite-Rothschild, 293,294

1911
Gruaud-Larose, 296

1918
Latour, 378

1935
Haut-Brion, 391

1938
Latour, 379

1945
Haut-Brion, 298
Lafite-Rothschild, 295
Latour, 297

1947
Canon, 380
Cheval-Blanc, 160
Haut-Brion, 159
Latour, 458
Petrus, 483

1949
Latour, 381

1952
Margaux, 395

1953
Brane-Canenac, 299

1954
Lafite-Rothschild, 592

1955
Ausone, 392

1957
Lafite-Rothschild, 300

1958

Latour, 302
Mouton-Rothschild, 310

1961
Haut-Brion, 593
Latour, 8
Lynch-Bages, 382
Montrose, 601
Mouton Baron, 594

1964
Ausone, 645
Ducru-Beaucaillou, 602
Margaux, 465

1966
Latour, 9

1967
Palmer, 514

1968
Mouton-Rothschild, 596

1969
Cheval-Blanc, 595
Latour, 603
Petrus, 484

1972
Mouton-Rothschild, 597

1973
Latour, 459,604
Petrus, 613

1974
Duhart-Milon, 607
Margaux, 606

1975
Haut-Brion, 49,610
Latour, 10,605
Mouton-Rothschild, 21,383,598,615

1976
Pape Clément, 608
Petrus, 162

1976
Angelus, 303
Lafite-Rothschild, 609
Petrus, 617

1978
Beauregard, 612
Cheval-Blanc, 384
La Mission-Haut-Brion, 611
Margaux, 470
Palmer, 515
Petrus, 614
Pichon, Lalande, 393

1979
Mouton-Rothschild, 471,599,600
Petrus, 485
Talbot, 529,530

1980
Mouton-Rothschild, 472

1981
Lafite-Rothschild, 311
Lascombes, 619
Mouton-Rothschild, 618
Pavie, 620
Talbot, 533

1982
Brane-Canenac, 621
Chasse-Spleen, 623
Croizet-Bages, 622
Figeac, 550
Lafon-Rochet, 634
Larrivet Haut-Brion, 306
Léoville Poyferré, 304,305
Marquis de Terme, 510
Mouton-Rothschild, 22,161
Petrus, 43,309,486
Talbot, 307,308

1983
Clerc-Milon, 321
Haut-Brion, 38,39
L'Evangile, 643
Lafleur, 59
Latour, 13,14
Léoville-Las-Cases, 57,86,397
Margaux, 18
Montrose, 317,318,319,320

1984
Mouton-Rothschild, 24,632

1985
Cheval-Blanc, 633
Domaine de Chevalier, 538
Lafite-Rothschild, 2,313
Latour, 394
Margaux, 314
Mouton-Rothschild, 385,473,474
Palmer, 516
Petrus, 386
Talbot, 531

1986
Cheval-Blanc, 387
Ducru-Beaucaillou, 388
Haut-Brion, 34,35,261
Lafite-Rothschild, 3,258,451,453
Latour, 11,264
Léoville Barton, 50
Léoville-Las-Cases, 402,641
Margaux, 17,260
Mouton-Rothschild, 25,259,315
Pichon Lalande, 635
Talbot, 389

1987
Lafite-Rothschild, 452
Margaux, 466,642

1988
Beau-Site, 537
Canon-La-Gaffelière, 551
Cheval Blanc, 263,266
Lafite-Rothschild, 4,454,456,636
Latour, 12
Lynch-Bages, 498
Margaux, 262
Mouton-Rothschild, 265,475,476
Palmer, 517
Petrus, 45
Talbot, 532

1989
Canon-La-Gaffelière, 552,553
Cantemerle, 488
Cheval-Blanc, 400
Haut-Brion, 37,267
La Mission-Haut-Brion, 54
Lafite-Rothschild, 455
Lafleur, 55
Le Gay, 56
Lynch-Bages, 51,52
Marquis de Terme, 511
Mouton-Rothschild, 26,27,28,85,390,477,478
Pavillon Rouge, 396
Petrus, 487
Pichon-Baron, 53
Pichon, Lalande, 401,520,521

1990
Clerc-Milon, 321
Haut-Brion, 38,39
L'Evangile, 643
Lafleur, 59
Latour, 13,14
Léoville-Las-Cases, 57,86,397
Margaux, 18
Montrose, 317,318,319,320

1991
Mouton-Rothschild, 30

1992
Lafite-Rothschild, 5
Lynch-Bages, 398
Petrus, 323

1993
Ducru-Beaucaillou, 90
Haut-Brion, 36
La Conseillante, 60
La Mission-Haut-Brion, 644
Latour, 15,87,88
Léoville-Las-Cases, 91
Margaux, 89
Mouton-Rothschild, 638
Petrus, 92

1994
Angelus, 61
Clinet, 544
La Mission-Haut-Brion, 399
Mouton-Rothschild, 637

1995
Cheval-Blanc, 335
Cos d'Estournel, 646
Gazin, 545,546
Lynch-Bages, 62,499,536
Margaux, 20,324,331
Marquis de Terme, 512,513
Mouton-Rothschild, 31
Petrus, 406
Pichon, Lalande, 523,524

1996
Canon-La-Gaffelière, 554
Cos d'Estournel, 640
Grand-Puy-Lacoste, 489
La Lagune, 404
Lafite-Rothschild, 356,457
Latour, 16,461
Léoville Barton, 64,403,493
Lynch-Bages, 58,501,502
Margaux, 93,467
Mouton-Rothschild, 32
Petrus, 340
Pichon, Lalande, 65
Pontet-Canet, 527,528
Smith-Haut-Lafite, 540

1997
Haut-Brion, 647
Latour, 462
Léoville Barton, 494,495
Lynch-Bages, 503
Margaux, 19,469
Mouton-Rothschild, 480

1998
Ausone, 47
Carruades de Lafite-Rothschild, 648
Haut-Brion, 40
L'Eglise Clinet, 67
L'Evangile, 68,357,547
Lafite-Rothschild, 6
Lafleur, 649
Latour, 463,464
Léoville Barton, 66
Lynch-Bages, 505
Mouton-Rothschild, 405,481,639
Pavie-Macquin, 555
Smith-Haut-Lafite, 542

1999
Ausone, 48,650
Gazin, 545

2000
Angelus, 654
Calon-Séguir, 409
Giscours, 653
Gruaud-Larose, 70,71
La Conseillante, 549
Lafite-Rothschild, 407,408,651
Lynch-Bages, 507
Mouton-Rothschild, 652,656
Pavie, 655
Pavie-Macquin, 361
Pontet-Canet, 360
Talbot, 535
Terre-Roteboeuf, 362
Vieux Chateau Certan, 363

2001
Cos d'Estournel, 365
Haut-Brion, 42
La Mission-Haut-Brion, 72
Lafite-Rothschild, 95
Mouton-Rothschild, 364

2002
Angelus, 658
Cos d'Estournel, 367
Gruaud-Larose, 659
La Mission-Haut-Brion, 539
Lynch-Bages, 508
Montrose, 368
Mouton-Rothschild, 366,657
Pichon, Lalande, 525

2003
Léoville Barton, 369
Montrose, 370
Petrus, 661
Troplong-Mondot, 371,660

2004
Cheval-Blanc, 663
Figeac, 664
Haut-Brion, 438
Lafite-Rothschild, 437
Mouton-Rothschild, 662
Petrus, 439

2005
Latour-a-Pomerol, 442
Mouton-Rothschild, 158
Petrus, 372,373
Rauzan-Ségla, 440
Trochanoy, 441

2006
Cheval-Blanc, 410
Cos d'Estournel, 411
Giscours, 446
La Mission-Haut-Brion, 413
Lynch-Bages, 444
Montrose, 443
Mouton-Rothschild, 665
Palmer, 412

2007
Cheval-Blanc, 414
Ducru-Beaucaillou, 415
Léoville Barton, 445
Palmer, 416
Pape Clément, 418

2008
Haut-Brion, 417
Petrus, 374,375

2009
Le Pin, 163

2000
Gruaud-Larose, 69
Haut-Brion, 41,482
Lafite-Rothschild, 7,358
Lynch-Bages, 506
Margaux, 94
Mouton-Rothschild, 33
Palmer, 519
Pavie, 556
Pavie-Macquin, 359
Petrus, 350

2001
Angelus, 654
Calon-Séguir, 409
Giscours, 653
Gruaud-Larose, 70,71
La Conseillante, 549
Lafite-Rothschild, 407,408,651
Lynch-Bages, 507
Mouton-Rothschild, 652,656
Pavie, 655
Pavie-Macquin, 361
Pontet-Canet, 360
Talbot, 535
Terre-Roteboeuf, 362
Vieux Chateau Certan, 363

2002
Cos d'Estournel, 365
Haut-Brion, 42
La Mission-Haut-Brion, 72
Lafite-Rothschild, 95
Mouton-Rothschild, 364

2003
Angelus, 658
Cos d'Estournel, 367
Gruaud-Larose, 659
La Mission-Haut-Brion, 539
Lynch-Bages, 508
Montrose, 368
Mouton-Rothschild, 366,657
Pichon, Lalande, 525

2004
Léoville Barton, 369
Montrose, 370
Petrus, 661
Troplong-Mondot, 371,660

2005
Cheval-Blanc, 663
Figeac, 664
Haut-Brion, 438
Lafite-Rothschild, 437
Mouton-Rothschild, 662
Petrus, 439

2006
Latour-a-Pomerol, 442
Mouton-Rothschild, 158
Petrus, 372,373
Rauzan-Ségla, 440
Trochanoy, 441

2007
Cheval-Blanc, 410
Cos d'Estournel, 411
Giscours, 446
La Mission-Haut-Brion, 413
Lynch-Bages, 444
Montrose, 443
Mouton-Rothschild, 665
Palmer, 412

2008
Haut-Brion, 417
Petrus, 374,375

2009
Le Pin, 163

2010
Petrus, 376

2011
Phelan-Segur, 666

2012
Ausone, 668
Mouton-Rothschild, 667
Petrus, 377

ITALY

1959
Barbaresco (Gaja), 581

1988
Sassicaia, 280,696

1991
Sassicaia, 582

1997
Gaja, Sori Tildin, 697

1998
Gaja, Barbaresco, 698
Sassicaia, 699

1999
Sassicaia, 83

2000
Sassicaia, 700

2006
Ornellaia (Tenuta dell'Ornellaia), 583

MADEIRA

1715
Terrantez (JCA & C), 284

1900
Boal Madeira (Manuel de Sousa Herdeiros), 285

PORT

1890
Barros, 283

RED BURGUNDY

1966
Calvy Grandcourt, 566
Clos des Lambrays, 686

1972
Musigny VV (Vogue), 567

1978
Chambertin, Clos de Beze (Moillard-Grivot), 680
Chambertin, Clos de Beze (Rebourseau), 570
Clos Vougeot (Moillard-Grivot), 681
Mazis-Chambertin, 428

1979
Laticrieres Chambertin (Trapet), 682

1980
Romanée-Conti (DRC), 422

1981
DRC Assortment, 164

1985
Chambertin Clos de Bèze (Rousseau), 568
Clos de Bèze (Sélection Troisgros), 684
Gevrey-Chambertin (Maison Leroy), 569
Musigny (Vogüé), 683
Romanée-Conti (DRC), 180

1986
Chambertin (Rousseau), 571
DRC Assortment, 165,166

1988
Bonnes Mares (Drouhin), 685
La Tache (DRC), 75, 270,557
Musigny VV (Vogüé), 177,272

1989
Clos Vougeot (Haegelen-Jayer), 188,189
La Tache (DRC), 558

1990
Clos des Lambrays, 273
Clos Vougeot (Haegelen-Jayer), 190,191
DRC Assortment, 76,271

1991
Clos Vougeot (Haegelen-Jayer), 192,193
Echézeaux (DRC), 559

1992
Clos de la Roche Vieilles Vignes (Ponsot), 573
Clos de la Roche VV (Ponsot), 572
Clos Vougeot (Haegelen-Jayer), 194,195

1993
Chambertin(Rousseau), 124
Chambolle-Musigny (Dujac), 574
Clos Vougeot (Faiveley), 575,576
Clos Vougeot (Haegelen-Jayer), 196,197
Clos Vougeot (Méo-Camuzet), 142
Romanée-Conti (DRC), 560
Romanée-St-Vivant (DRC), 96

1994
Clos Vougeot (Haegelen-Jayer), 198,199

1995
Clos Vougeot (Haegelen-Jayer), 200,201
Corton, Clos de Cortons (Faiveley), 577
DRC Assortment, 167

1996
Clos Vougeot (Haegelen-Jayer), 202,203
Clos Vougeot (Jacques Prieur), 143
DRC Assortment, 168
La Tache (DRC), 97
Musigny (Jacques Prieur), 144

1997
Clos Vougeot (Haegelen-Jayer), 204,205
Clos Vougeot (Leroy), 82
Corton Renardes (Leroy), 79
DRC Assortment, 169
Laticrieres-Chambertin (Leroy), 78
Romanée-St-Vivant (Leroy), 77

1998
Clos Vougeot (Haegelen-Jayer), 206,207
DRC Assortment, 170
La Tache (DRC), 561

1999
Bonnes Mares (de Vogüé), 183
Chambertin(Ponsot), 126
Chambertin(Rousseau), 125
Chambolle-Musigny (Vogüé), 150
Charmes-Chambertin (Potel), 132
Clos Vougeot (Haegelen-Jayer), 208,209
Clos Vougeot (Vougeraie), 152
DRC Assortment, 171
Grands-Echézeaux (DRC), 99
La Tache (DRC), 98
Mazis-Chambertin, 133
Musigny VV (Vogue), 149
Ruchottes-Chambertin (Mugneret), 184
Vosne-Romanée (DRC), 100

2000
Clos Vougeot (Haegelen-Jayer), 210,211
DRC Assortment, 172
Echézeaux (DRC), 101
Grands-Echézeaux (DRC), 565

La Tache (DRC), 562
Musigny Vieilles Vignes (Comte Georges de Vogüé), 182
Richebourg (DRC), 181,563
Romanée-St-Vivant (DRC), 564

2001
Chambolle-Musigny Les Charmes (Leroy), 186
Clos Vougeot (Haegelen-Jayer), 212,213
DRC Assortment, 173
Echézeaux (DRC), 106
La Tache (DRC), 103
Richebourg (DRC), 104
Romanée-Conti (DRC), 102
Romanée-St-Vivant (DRC), 105
Romanée-St-Vivant (Leroy), 185

2002
Clos de la Roche (Arlaud), 129
Clos de la Roche (Lignier), 130
Clos de la Roche VV (Ponsot), 127
Clos Vougeot (Haegelen-Jayer), 214,215
La Grande Rue (Lamarche), 141
La Romanee (Liger-Belair), 135
La Tache (DRC), 107
Musigny (Jacques Prieur), 147
Romanée-St-Vivant (Leroy), 187
Vosne-Romanée (DRC), 108

2003
Charmes-Chambertin (Dugat-Py), 687
Clos Vougeot (Haegelen-Jayer), 216,217
La Romanee (Bouchard), 134
La Tache (DRC), 109
Musigny (Jacques Prieur), 145
Richebourg (DRC), 175
Romanée-Conti (DRC), 174

2004
Clos Vougeot (Haegelen-Jayer), 218,219
La Tache (DRC), 110
Musigny (Jacques Prieur), 146

2005
Clos Vougeot (Haegelen-Jayer), 220,221
Echézeaux (DRC), 115
Echézeaux (Gros), 131
Grands-Echézeaux (DRC), 427
La Romanee (Liger-Belair), 136
La Tache (DRC), 112,423
Morey St Denis 1er Cru (Lambrays), 434
Richebourg (DRC), 113,426
Romanée-Conti (DRC), 111
Romanée-St-Vivant (DRC), 114
Romanée-St-Vivant (Leroy), 429
Vosne-Romanée (Leroy), 430

2006
Chambolle-Musigny (Leroy), 432
Clos de Vougeot (Leroy), 431
Clos Vougeot (Haegelen-Jayer), 222,223
Echézeaux (Liger-Belair), 140
La Romanée (Liger-Belair), 137
La Tache (DRC), 118,425
Richebourg (DRC), 117
Romanée-Conti (DRC), 116,424
Romanée-St-Vivant (DRC), 119
Vosne-Romanée (DRC), 120
Vosne-Romanée (Leroy), 433
Vosne-Romanée (Liger-Belair), 139

2007
Clos Vougeot (Haegelen-Jayer), 224,225
La Romanée (Liger-Belair), 138
La Tache (DRC), 121
Musigny (Jacques Prieur), 148

2008
Clos Vougeot (Haegelen-Jayer), 226,227
La Tache (DRC), 123
Romanée-Conti (DRC), 122

2009
Clos Vougeot (Haegelen-Jayer), 228,229

2011
Chambertin (Rousseau), 230,231
Chambertin, Clos de Beze (Rousseau), 232,233
Gevrey-Chambertin Clos St-Jacques(Rousseau), 234

2012
Chambertin (Rousseau), 235,236
Chambertin, Clos de Beze (Rousseau), 237,238
Gevrey-Chambertin Clos St-Jacques(Rousseau), 239

2013
Chambertin (Rousseau), 240,241
Chambertin, Clos de Beze (Rousseau), 242,243
Gevrey-Chambertin Clos St-Jacques (Rousseau), 244,245

2014
Chambertin (Rousseau), 246,247
Chambertin, Clos de Beze (Rousseau), 248,249
Gevrey-Chambertin Clos St-Jacques (Rousseau), 250,251

2015
Chambertin (Rousseau), 252,253
Chambertin, Clos de Beze (Rousseau), 254,255
Gevrey-Chambertin Clos St-Jacques (Rousseau), 256,257

RHONE

1983
Hermitage La Chapelle (Jaboulet), 157

1986
CNDP (Beaucastel), 690,691

1988
Rayas, 276

1989
Rayas, 277

1990
CNDP (Beaucastel), 153
Grillet, 279
Rayas, 278

1993
CNDP Barberac (Chapoutier), 154
Ermitage Pavillon (Chapoutier), 156

1999
CNDP (Beaucastel), 694
CNDP (Domaine de Marcoux), 692
Côte-Rôtie Brune et Blonde (Guigal), 155

2001
CNDP Beaucastel, 693

2003
CNDP (Vieux Télégraphe), 695

SPAIN

1972
Vega Sicilia (Unico), 281

1975
Vega Sicilia (Unico), 282

1994
Vega Sicilia Unico, 701,702

WHITE BORDEAUX

1945
d'Yquem, 301

1948
d'Yquem, 178

1966
d'Yquem, 616

1967
d'Yquem, 669

1969
d'Yquem, 419

1975
Coutet, 671
Coutet, Cuvee Madame, 670

1979
d'Yquem, 672

1981
Coutet (Sauternes), 676

1988
Climens, 674
Coutet, 677
d'Yquem, 673

1990
d'Yquem, 269

1997
d'Yquem, 73,420

1998
d'Yquem, 675

1999
Rieussec, 74

2004
Guiraud, 447

2006
d'Yquem, 421

2013
d'Yquem, 678,679

WHITE BURGUNDY

1976
Beaune Clos des Mouches Blanc (Drouhin), 435

1985
Bâtard-Montrachet (Leflaive), 578

1986
Montrachet (JM Boillot), 274

1987
Bâtard-Montrachet (Leflaive), 579

1989
Corton-Charlemagne (Remoissenet), 689

1990
Batard-Montrachet, 275

1992
Montrachet (Laguiche, Drouhin), 688

1997
Corton-Charlemagne, 80

1999
Montrachet (DRC), 176
Montrachet (Thenard), 580

2002
Charmes-Chambertin Les Mazoyeres (Vougeraie), 151

2005
Puligny-Montrachet, 128

2006
Montrachet (DRC), 436

2007
Chevalier-Montrachet (Domaine Leflaive), 81

CONDITIONS OF SALE • BUYING AT CHRISTIE'S

CONDITIONS OF SALE

These **Conditions of Sale** and the Important Notices and Explanation of Cataloguing Practice set out the terms on which we offer the **lots** listed in this catalogue for sale. By registering to bid and/or by bidding at auction you agree to these terms so you should read them carefully before doing so. You will find a glossary at the end explaining the meaning of the words and expressions coloured in bold. Unless we own a **lot** (Δ symbol), Christie's acts as agent for the seller.

A BEFORE THE SALE

1 DESCRIPTION OF LOTS

(a) Certain words used in the catalogue description have special meanings. You can find details of these on the page headed 'Important Notices and Explanation of Cataloguing Practice' which forms part of these terms. You can find a key to the Symbols found next to certain catalogue entries under the section of the catalogue called 'Symbols Used in this Catalogue'.
(b) Our description of any **lot** in the catalogue, any **condition** report and any other statement made by us (whether orally or in writing) about any **lot**, including about its nature or **condition**, artist, period, materials, approximate dimensions or **provenance** are our opinion and not to be relied upon as a statement of fact. We do not carry out in-depth research of the sort carried out by professional historians and scholars. All dimensions and weights are approximate only.

2 OUR RESPONSIBILITY FOR OUR DESCRIPTION OF LOTS

We do not provide any guarantee in relation to the nature of a **lot** apart from our **authenticity warranty** contained in paragraph E2 and to the extent provided in paragraph I below.

3 CONDITION

(a) The **condition of lots** sold in our auctions can vary widely due to factors such as age, previous damage, restoration, repair and wear and tear. Their nature means that they will rarely be in perfect **condition**. **Lots** are sold 'as is', in the **condition** they are in at the time of the sale, without any representation or **warranty** or assumption of liability of any kind as to **condition** by Christie's or by the seller.
(b) Any reference to **condition** in a catalogue entry or in a **condition** report will not amount to a full description of **condition**, and images may not show a **lot** clearly. Colours and shades may look different in print or on screen to how they look on physical inspection. **Condition** reports may be available to help you evaluate the **condition** of a **lot**. **Condition** reports are provided free of charge as a convenience to our buyers and are for guidance only. They offer our opinion but they may not refer to all faults, inherent defects, restoration, alteration or adaptation because our staff are not professional restorers or conservators. For that reason they are not an alternative to examining a **lot** in person or taking your own professional advice. It is your responsibility to ensure that you have requested, received and considered any **condition** report.

4 VIEWING LOTS PRE-AUCTION

(a) If you are planning to bid on a **lot**, you should inspect it personally or through a knowledgeable representative before you make a bid to make sure that you accept the description and its **condition**. We recommend you get your own advice from a restorer or other professional adviser.
(b) Pre-auction viewings are open to the public free of charge. Our specialists are available to answer questions at pre-auction viewings or by appointment.

5 ESTIMATES

Estimates are based on the **condition**, rarity, quality and **provenance** of the **lots** and on prices recently paid at auction for similar property. **Estimates** can change. Neither you, nor anyone else, may rely on any **estimates** as a prediction or guarantee of the actual selling price of a **lot** or its value for any other purpose. **Estimates** do not include the buyer's premium or any applicable taxes.

6 WITHDRAWAL

Christie's may, at its option, withdraw any **lot** at any time prior to or during the sale of the **lot**. Christie's has no liability to you for any decision to withdraw.

7 WINE

Please see the Important Notices and Explanation of Cataloguing Practice section of this catalogue for further details. These important notices and explanations form part of these **Conditions of Sale**.

B REGISTERING TO BID

1 NEW BIDDERS

(a) If this is your first time bidding at Christie's or you are a returning bidder who has not bought anything from any of our salerooms within the last two years you must register at least 48 hours before an auction to give us enough time to process and approve your registration. We may, at our option, decline to permit you to register as a bidder. You will be asked for the following:

- for individuals: Photo identification (driving licence, national identity card or passport) and, if not shown on the ID document, proof of your current address (for example, a current utility bill or bank statement);
 - for corporate clients: Your Certificate of Incorporation or equivalent document(s) showing your name and registered address together with documentary proof of directors and beneficial owners; and
 - for trusts, partnerships, offshore companies and other business structures, please contact us in advance to discuss our requirements. For help, please contact our Client Services on +41 22 319 1766.
- (b) We may also ask you to give us a financial reference and/or a deposit as a **condition** of allowing you to bid. For help, please contact our Client Services on +41 22 319 1766.

2 RETURNING BIDDERS

We may at our option ask you for current identification as described in paragraph B1(a) above, a financial reference or a deposit as a **condition** of allowing you to bid. If you have not bought anything from any of our salerooms in the last two years or if you want to spend more than on previous occasions, please contact our Client Services on +41 22 319 1766.

3 IF YOU FAIL TO PROVIDE THE RIGHT DOCUMENTS

If in our opinion you do not satisfy our bidder identification and registration procedures including, but not limited to completing any anti-money laundering and/or anti-terrorism financing checks we may require to our satisfaction, we may refuse to register you to bid, and if you make a successful bid, we may cancel the contract for sale between you and the seller.

4 BIDDING ON BEHALF OF ANOTHER PERSON

(a) As authorised bidder: If you are bidding on behalf of another person, that person will need to complete the registration requirements above before you can bid, and supply a signed letter authorising you to bid for him/her.

(b) As agent for an undisclosed principal: If you are bidding as an agent for an undisclosed principal (the ultimate buyer(s)), you accept personal liability to pay the **purchase price** and all other sums due. Further, you warrant that:

- you have conducted appropriate customer due diligence on the ultimate buyer(s) of the **lot(s)** in accordance with any and all applicable anti-money laundering and sanctions laws, consent to us relying on this due diligence, and you will retain for a period of not less than 5 years the documentation and records evidencing the due diligence;
- you will make such documentation and records (including originals) evidencing your due diligence promptly available for immediate inspection by an independent third-party auditor upon our written request to do so. We will not disclose such documentation and records to any third-parties unless (1) it is already in the public domain, (2) it is required to be disclosed by law, or (3) it is in accordance with anti-money laundering laws;
- the arrangements between you and the ultimate buyer(s) are not designed to facilitate tax crimes;
- you do not know, and have no reason to suspect, that the funds used for settlement are connected with, the proceeds of any criminal activity including tax crimes, or that the ultimate buyer(s) are under investigation, charged with or convicted of money laundering, terrorist activities or other money laundering predicate crimes.

A bidder accepts personal liability to pay the **purchase price** and all other sums due unless it has been agreed in writing with Christie's before commencement of the auction that the bidder is acting as an agent on behalf of a named third party acceptable to Christie's and that Christie's will only seek payment from the named third party.

5 BIDDING IN PERSON

If you wish to bid in the saleroom you must register for a numbered bidding paddle at least 30 minutes before the auction. You may register online at www.christies.com or in person. For help, please contact the Client Services on +41 22 319 1766.

6 BIDDING SERVICES

The bidding services described below are a free service offered as a convenience to our clients and Christie's is not responsible for any error (human or otherwise), omission or breakdown in providing these services.

(a) Phone Bids

Your request for this service must be made no later than 24 hours prior to the auction. We will accept bids by telephone for **lots** only if our staff are available to take the bids. If you need to bid in a language other than in English, you must arrange this well before the auction. We may record telephone bids. By bidding on the telephone, you are agreeing to us recording your conversations. You also agree that your telephone bids are governed by these **Conditions of Sale**.

(b) Internet Bids on Christie's Live™

For certain auctions we will accept bids over the Internet. Please visit www.christies.com/livebidding and click on the 'Bid Live' icon to see details of how to watch, hear and bid at the auction from your computer. As well as these **Conditions of Sale**, internet bids are governed by the 'Christie's LIVE™' terms of use which are available on www.christies.com.

(c) Written Bids

You can find a Written Bid Form at the back of our catalogues, at any Christie's office or by choosing the sale and viewing the **lots** online at www.christies.com. We must receive your completed Written Bid Form at least 24 hours before the auction. Bids must be placed in the currency of the saleroom. The auctioneer will take reasonable steps to carry out written bids at the lowest possible price, taking into account the reserve. If you make a written bid on a **lot** which does not have a reserve and there is no higher bid than yours, we will bid on your behalf at around 50% of the **low estimate** or, if lower, the amount of your bid. If we receive written bids on a **lot** for identical amounts, and at the auction these are the highest bids on the **lot**, we will sell the **lot** to the bidder whose written bid we received first.

C AT THE SALE

1 WHO CAN ENTER THE AUCTION

We may, at our option, refuse admission to our premises or decline to permit participation in any auction or to reject any bid.

2 RESERVES

Unless otherwise indicated, all **lots** are subject to a reserve. We identify **lots** that are offered without reserve with the symbol Δ next to the **lot** number. The **reserve** cannot be more than the **lot's low estimate**.

3 AUCTIONEER'S DISCRETION

The auctioneer can at his sole option:

- refuse any bid;
- move the bidding backwards or forwards in any way he or she may decide, or change the order of the **lots**;
- withdraw any **lot**;
- divide any **lot** or combine any two or more **lots**;
- reopen or continue the bidding even after the hammer has fallen; and
- in the case of error or dispute and whether during or after the auction, to continue the bidding, determine the successful bidder, cancel the sale of the **lot**, or reoffer and resell any **lot**. If any dispute relating to bidding arises during or after the auction, the auctioneer's decision in exercise of this option is final.

4 BIDDING

The auctioneer accepts bids from:

- bidders in the saleroom;
- telephone bidders, and internet bidders through Christie's LIVE™ (as shown above in Section B6); and
- written bids (also known as absentee bids or commission bids) left with us by a bidder before the auction.

5 BIDDING ON BEHALF OF THE SELLER

The auctioneer may, at his or her sole option, bid on behalf of the seller up to but not including the amount of the reserve either by making consecutive bids or by making bids in response to other bidders. The auctioneer will not identify these as bids made on behalf of the seller and will not make any bid on behalf of the seller at or above the reserve. If lots are offered without reserve, the auctioneer will generally decide to open the bidding at 50% of the **low estimate** for the lot. If no bid is made at that level, the auctioneer may decide to go backwards at his or her sole option until a bid is made, and then continue up from that amount. In the event that there are no bids on a lot, the auctioneer may deem such lot unsold.

6 BID INCREMENTS

Bidding generally starts below the **low estimate** and increases in steps (bid increments). The auctioneer will decide at his or her sole option where the bidding should start and the bid increments. The usual bid increments are shown for guidance only on the Written Bid Form at the back of this catalogue.

7 CURRENCY CONVERTER

The saleroom video screens (and Christie's LIVE™) may show bids in some other major currencies as well as Swiss Francs. Any conversion is for guidance only and we cannot be bound by any rate of exchange used. Christie's is not responsible for any error (human or otherwise), omission or breakdown in providing these services.

8 SUCCESSFUL BIDS

Unless the auctioneer decides to use his or her discretion as set out in paragraph C3 above, when the auctioneer's hammer strikes, we have accepted the last bid. This means a contract for sale has been formed between the seller and the successful bidder. We will issue an invoice only to the registered bidder who made the successful bid. While we send out invoices by post and/or email after the auction, we do not accept responsibility for telling you whether or not your bid was successful. If you have bid by written bid, you should contact us by telephone or in person as soon as possible after the auction to get details of the outcome of your bid to avoid having to pay unnecessary storage charges.

9 LOCAL BIDDING LAWS

You agree that when bidding in any of our sales that you will strictly comply with all local laws and regulations in force at the time of the sale for the relevant sale site.

D THE BUYER'S PREMIUM AND TAXES

1 THE BUYER'S PREMIUM

In addition to the **hammer price**, the successful bidder agrees to pay us a **buyer's premium** on the **hammer price** of each lot sold. On all lots we charge 25% of the **hammer price** up to and including CHF 250,000, 20% on that part of the **hammer price** over CHF 250,000 and up to and including CHF 4,000,000, and 12.5% of that part of the **hammer price** above CHF 4,000,000.

Exception: the **buyer's premium** for Wine and Cigars is 20% of the **hammer price** sold.

For all lots VAT is payable on the **buyer's premium** at the applicable rate.

2 TAXES

The successful bidder is responsible for any applicable tax including any VAT, sales or compensating use tax or equivalent tax wherever they arise on the **hammer price** and/or the **buyer's premium**. It is the buyer's responsibility to ascertain and pay all taxes due. You can find details of how VAT and VAT refunds are dealt with in the section of the catalogue headed 'VAT Symbols and Explanation'. VAT charges and refunds depend on the particular circumstances of the buyer so this section, which is not exhaustive, should be used only as a general guide. In all circumstances EU and Swiss law takes precedence. If you have any questions about VAT, please contact Client Services on +41 22 319 1766.

For lots Christie's ships to the United States, a state sales or use tax may be due on the **hammer price**, **buyer's premium** and shipping costs on the lot, regardless of the nationality or citizenship of the purchaser. Christie's is currently required to collect sales tax for lots it ships to the state of New York. The applicable sales tax rate will be determined based upon the state, county or locale to which the lot will be shipped. Successful bidders claiming an exemption from sales tax must provide appropriate documentation to Christie's prior to the release of the lot. For shipments to those states for which Christie's is not required to collect sales tax, a successful bidder may be required to remit use tax to that state's taxing authorities. Christie's recommends you obtain your own independent tax advice with further questions.

E WARRANTIES

1 SELLER'S WARRANTIES

For each lot, the seller gives a **warranty** that the seller:

(a) is the owner of the lot or a joint owner of the lot acting with the permission of the other co-owners or, if the seller is not the owner or a joint owner of the lot, has the permission of the owner to sell the lot, or the right to do so in law; and

(b) has the right to transfer ownership of the lot to the buyer without any restrictions or claims by anyone else. If either of the above warranties are incorrect, the seller shall not have to pay more than the **purchase price** (as defined in paragraph F1(a) below) paid by you to us.

The seller will not be responsible to you for any reason for loss of profits or business, expected savings, loss of opportunity or interest, costs, damages, other damages or expenses. The seller gives no **warranty** in relation to any lot other than as set out above and, as far as the seller is allowed by law, all warranties from the seller to you, and all other obligations upon the seller which may be added to this agreement by law, are excluded.

2 AUTHENTICITY WARRANTY IN RELATION TO WINES AND SPIRITS

(a) Subject to the obligations accepted by Christie's under this **authenticity warranty**, none of the seller, Christie's, its employees or agents is responsible for the correctness of any statement as to the authorship, origin, date, age, attribution, genuineness or provenance of any lot, for any other error of description or for any fault or defect in any lot and no warranty whatsoever is given by the seller. Christie's, its employees or agents in respect of any lot and any express or implied condition or warranty is hereby excluded.

(b) If, (i) within twenty-one days of the date of the auction, Christie's has received notice in writing from the buyer of any lot that in his view the lot was at the date of the auction short or ulaged or that any statement of opinion in the catalogue was not well founded, (2) within fourteen days of such notice, Christie's has the lot in its possession in the same condition as at the date of the auction and (3) within a reasonable time thereafter, the buyer satisfies Christie's that the lot was notified in writing by the buyer (as above) and that the buyer is able to transfer a good and marketable title to the lot free from any lien or encumbrance, Christie's will set aside the sale and refund the buyer any amount paid by the buyer in respect of the lot provided that the buyer shall have no rights under this **authenticity warranty** if:

(i) The defect is mentioned in the catalogue, or

(ii) the catalogue description as the date of the auction was in accordance with the then generally accepted opinion of scholars or experts fairly indicated there to be a conflict of such opinion, or

(iii) it can be established that the lot was notified in writing by the buyer (as above) only by means of a scientific process not generally accepted for use until after the publication of the catalogue or by means of a process which at the date of the auction was unreasonably expensive or impracticable or likely to have caused damage to the lot. (See also notes on ullages and corks in the Important Notices and Explanation of Cataloguing Practice section of this catalogue);

(c) the buyer shall not be entitled to claim under this **authenticity warranty** for more than the amount paid by him for the lot and in particular shall have no claim for any loss, consequent to the loss, or damage whether direct or indirect suffered by him;

(d) the benefit of this **authenticity warranty** shall not be assignable and shall rest solely and exclusively with the buyer who shall be the person to whom the original invoice was made out by Christie's in respect of the lot when sold and who has since the sale retained uninterrupted, unencumbered ownership thereof.

F PAYMENT

1 HOW TO PAY

(a) Immediately following the auction, you must pay the **purchase price** being:

- the **hammer price**; and
- the **buyer's premium**; and
- any amounts due under section D2 above; and
- any duties, goods, sales, use, compensating or service tax or VAT.

Please note that the **purchase price** is exclusive of, and the buyer shall be responsible for

- any charge for storage from the date of the auction;
- any charge for subsequent packing or carriage; and
- if you choose to take wines offered in bond duty paid, applicable excise duty and clearance VAT.

Payment is due no later than by the end of the seventh calendar day following the date of the auction (the **due date**).

(b) We will only accept payment from the registered bidder. Once issued, we cannot change the buyer's name on an invoice or re-issue the invoice in a different name. You must pay immediately even if you want to export the lot and you need an export licence.

(c) You must pay for lots bought at Christie's in Switzerland in the currency stated on the invoice in one of the following ways:

- Wire transfer
- You must make payments to:

Credit Suisse, Case Postale 100, 1211 Geneva 70, Switzerland. Account number: 161766 - 41, Clearing: 4835, Swift code: CRESCH22. IBAN (international bank account number): CH30 0483 5016 1766 4100 0.

- Credit Card.

We accept most major credit cards subject to certain conditions. You may make payment via credit card in person. You may also make a 'cardholder not present' (CNP) payment by calling Christie's Post-Sale Services Department on +41 22 319 1780 or, for some sales, by logging into your MyChristie's account and going to: www.christies.com/mychristies. Details of the conditions and restrictions applicable to credit card payments are available from our Post-Sale Services Department, whose details are set out in paragraph (E) below.

If you pay for your purchase using a credit card issued outside the region of the sale, depending on the type of credit card and account you hold, the payment may incur a cross-border transaction fee. If you think this may apply to you, please check with your credit card issuer before making the payment. We reserve the right to charge you any transaction or processing fees which we incur when processing your payment.

Please note that for sales that permit online payment, certain transactions will be ineligible for credit card payment.

- Cash

We accept cash subject to a maximum of CHF 12,500 per buyer per year at our Post-Sale Services Department only (subject to conditions).

- Banker's draft

We do not accept banker's drafts for sales in Switzerland.

- Cheque

We do not accept personal or company cheques for sales in Switzerland.

(d) You must quote the sale number, the lot number(s), your invoice number and Christie's client account number when making a payment.

(e) For more information please contact our Cashiers Department by phone on +41 22 319 1740 or fax on +41 22 319 1767.

2. TRANSFERRING OWNERSHIP TO YOU

If you make the highest bid accepted by the auctioneer, you will be the buyer of the lot. The striking of the auctioneer's hammer marks the conclusion of a contract of sale between the seller and you. However, ownership in the lot will only transfer from the seller to you once we have received full and clear payment of the **purchase price**. The lot will not be released until we have received full payment of the **purchase price**.

3 TRANSFERRING RISK TO YOU

The risk in and responsibility for the lot will transfer to you from whichever is the earlier of the following:

- When you collect the lot or

(b) At the end of the 30th day following the date of the auction or, if earlier, the date the lot is taken into care by a third party warehouse as set out on the page headed 'Storage and Collection', unless we have agreed otherwise with you.

4 WHAT HAPPENS IF YOU DO NOT PAY

(a) If you fail to pay us the **purchase price** in full by the **due date**, we will be entitled to do one or more of the following (as well as enforce our rights under paragraph F5 and any other rights or remedies we have by law):

(i) to charge interest from the **due date** at a rate of 1% per month on the unpaid amount due;

(ii) we can cancel the sale of the **lot**. If we do this, we may sell the **lot** again, publicly or privately on such terms we shall think necessary or appropriate, in which case you must pay us any shortfall between the **purchase price** and the proceeds from the resale. You must also pay all costs, expenses, losses, damages and legal fees we have to pay or may suffer and any shortfall in the seller's commission on the resale;

(iii) we can pay the seller an amount up to the net proceeds payable in respect of the amount bid by your default in which case you acknowledge and understand that Christie's will have all of the rights of the seller to pursue you for such amounts;

(iv) we can hold you legally responsible for the **purchase price** and may begin legal proceedings to recover it together with other losses, interest, legal fees and costs as far as we are allowed by law;

(v) we can take what you owe us from any amounts which we or any company in the **Christie's group** may owe you (including any deposit or other part-payment which you have paid to us);

(vi) we can, at our option, reveal your identity and contact details to the seller;

(vii) we can reject at any future auction any bids made by or on behalf of the buyer or to obtain a deposit from the buyer before accepting any bids;

(viii) to exercise all the rights and remedies of a person holding security over any property in our possession owned by you, whether by way of pledge, security interest or in any other way as permitted by the law of the place where such property is located. You will be deemed to have granted such security to us and we may retain such property as collateral security for your obligations to us; and

(ix) we can take any other action we see necessary or appropriate.

(b) If you owe money to us or to another **Christie's group** company, we can use any amount you do pay, including any deposit or other part-payment you have made to us, or which we owe you, to pay off any amount you owe to us or another **Christie's group** company for any transaction.

(c) If you make payment in full after the **due date**, and we choose to accept such payment we may charge you storage and transport costs from the date that is 30 calendar days following the auction in accordance with paragraphs Gd(i) and (ii). In such circumstances paragraph Gd(iv) shall apply.

5 KEEPING YOUR PROPERTY

If you owe money to us or to another **Christie's group** company, as well as the rights set out in F4 above, we can use or deal with any of your property we hold or which is held by another **Christie's group** company in any way we are allowed to by law. We will only release your property to you after you pay us or the relevant **Christie's group** company in full for what you owe. However, if we choose, we can also sell your property in any way we think appropriate. We will use the proceeds of the sale against any amounts you owe us and we will pay any amount left from that sale to you. If there is a shortfall, you must pay us any difference between the amount we have received from the sale and the amount you owe us.

G COLLECTION AND STORAGE

1 COLLECTION

(a) All wines lie at our third party wine storage facility, Fert & Cie, unless otherwise indicated. We ask that you collect purchased **lots** promptly following the auction (but note that you may not collect any **lot** until you have made full and clear payment of all amounts due to us).

(b) Information on collecting **lots** from Fert & Cie is set out on the storage and collection page and on an information sheet which you can get from the bidder registration staff or Christie's Post Sale Services Department +41 22 319 1780.

(c) If you do not collect any **lot** promptly following the auction we can, at our option, remove the **lot** to another Christie's location or an affiliate or third party warehouse.

(d) If you do not collect a **lot** within the period set out in the storage and collection page then, unless otherwise agreed in writing:

(i) we will charge you storage costs from that date.

(ii) we can, at our option, move the **lot** to or within an affiliate or third party warehouse and charge you transport costs and handling fees for doing so.

(iii) we may sell the **lot** in any commercially reasonable way we think appropriate.

(iv) the storage terms shall apply.

(v) Nothing in this paragraph is intended to limit our rights under paragraph F4.

H TRANSPORT AND SHIPPING

1 TRANSPORT AND SHIPPING

We will enclose a transport and shipping form with each invoice sent to you. You must make all transport and shipping arrangements. However, we can arrange to pack, transport and ship your property if you ask us to and pay the costs of doing so. We recommend that you ask us for an **estimate**, especially for any large items or items of high value that need professional packing before you bid. We may also suggest other handlers, packers, transporters or exporters if you ask us to do so. For more information, please contact Christie's Art Transport on +41 (0)22 319 1717. See the information set out at www.christies.com/shipping or contact us at shippinggeneva@christies.com. We will take reasonable care when we are handling, packing, transporting and shipping a **lot**. However, if we recommend another company for any of these purposes, we are not responsible for their acts, failure to act or neglect.

2 EXPORT AND IMPORT

Any **lot** sold at auction may be affected by laws on exports from the country in which it is sold and the import restrictions of other countries. Many countries require a declaration of export for property leaving the country and/or an import declaration on entry of property into the country. Local laws may prevent you from importing a **lot** or may prevent you selling a **lot** in the country you import it into. We will not be obliged to cancel your purchase and refund the **purchase price** if your **lot** may not be exported, imported or it is seized for any reason by a government authority. It is your responsibility to determine and satisfy the requirements of any applicable laws or regulations relating to the export or import of any **lot** you purchase.

(a) You alone are responsible for getting advice about and meeting the requirements of any laws or regulations which apply to exporting or importing any **lot** prior to bidding. If you are refused a licence or there is a delay in getting one, you must still pay us in full for the **lot**. We may be able to help you apply for the appropriate licences if you ask us to and pay our fee for doing so. However, we cannot guarantee that you will get one. For more information, please contact Christie's Art Transport Department on +41 (0)22 319 1717. See the information set out at www.christies.com/shipping or contact us at shippinggeneva@christies.com.

(b) Lots made of protected species

Lots made of or including (regardless of the percentage) endangered and other protected species of wildlife are marked with the symbol - in the catalogue. This material includes, among other things, ivory, tortoiseshell, crocodile skin, rhinoceros horn, whalebone, certain species of coral, and Brazilian rosewood. You should check the relevant customs laws and regulations before bidding on any **lot** containing wildlife material if you plan to import the **lot** into another country. Several countries refuse to allow you to import property containing these materials, and some other countries require a licence from the relevant regulatory agencies in the countries of exportation as well as importation. In some cases, the **lot** can only be shipped with an independent scientific confirmation of species and/or age and you will need to obtain these at your own cost. If a **lot** contains elephant ivory, or any other wildlife material that could be confused with elephant ivory (for example, mammoth ivory, walrus ivory, helmeted hornbill ivory), further restrictions and requirements apply if you are proposing to import the **lot** into the USA. We will not be obliged to cancel your purchase and refund the **purchase price** if your **lot** may not be exported, imported or it is seized for any reason by a government authority. It is your responsibility to determine and satisfy the requirements of any applicable laws or regulations relating to the export or import of property containing such protected or regulated material.

For all symbols and other markings referred to in paragraph H2, please note that **lots** are marked as a convenience to you, but we do not accept liability for errors or for failing to mark **lots**.

I OUR LIABILITY TO YOU

(a) We give no **warranty** in relation to any statement made, or information given, by us or our representatives or employees, about any **lot** other than as set out in the **authenticity warranty** and, as far as we are allowed by law, all **warranties** and other terms which may be added to this agreement by law are excluded. The seller's **warranties** contained in paragraph E1 are their own and we do not have any liability to you in relation to those **warranties**.

(b) (i) We are not responsible to you for any reason (whether for breaking this agreement or any other matter relating to your purchase of, or bid for, any **lot**) other than in the event of fraud or fraudulent misrepresentation by us or other than as expressly set out in these **Conditions of Sale**; or

(ii) We do not give any representation, **warranty** or guarantee or assume any liability of any kind in respect of any **lot** with regard to merchantability, fitness for a particular purpose, description, size, quality, **condition**, attribution, **authenticity**, rarity, importance, medium, **provenance**, exhibition history, literature, or historical relevance. Except as required by local law, any **warranty** of any kind is excluded by this paragraph.

(c) In particular, please be aware that our written and telephone bidding services, Christie's LIVE™, **condition** reports, currency converter and saleroom video screens are free services and we are not responsible to you for any error (human or otherwise), omission or breakdown in these services.

(d) We have no responsibility to any person other than a buyer in connection with the purchase of any **lot**.

(e) If, in spite of the terms in paragraphs (a) to (d) or E2(i) above, we are found to be liable to you for any reason, we shall not have to pay more than the **purchase price** paid by you to us. We will not be responsible to you for any reason for loss of profits or business, loss of opportunity or value, expected savings or interest, costs, damages, or expenses.

J OTHER TERMS

1 OUR ABILITY TO CANCEL

In addition to the other rights of cancellation contained in this agreement, we can cancel a sale of a **lot** if we reasonably believe that completing the transaction is, or may be, unlawful or that the sale places us or the seller under any liability to anyone else or may damage our reputation.

2 RECORDINGS

We may videotape and record proceedings at any auction. We will keep any personal information confidential, except to the extent disclosure is required by law. However, we may, through this process, use or share these recordings with another **Christie's group** company and marketing partners to analyse our customers and to help us to tailor our services for buyers. If you do not want to be videotaped, you may make arrangements to make a telephone or written bid or bid on Christie's LIVE™ instead. Unless we agree otherwise in writing, you may not videotape or record proceedings at any auction.

3 COPYRIGHT

We own the copyright in all images, illustrations and written material produced by or for us relating to a **lot** (including the contents of our catalogues unless otherwise noted in the catalogue). You cannot use them without our prior written permission. We do not offer any guarantee that you will gain any copyright or other reproduction rights to the **lot**.

4 ENFORCING THIS AGREEMENT

If a court finds that any part of this agreement is not valid or is illegal or impossible to enforce, that part of the agreement will be treated as being deleted and the rest of this agreement will not be affected.

5 TRANSFERRING YOUR RIGHTS AND RESPONSIBILITIES

You may not grant a security over or transfer your rights or responsibilities under these terms on the contract of sale with the buyer unless we have given our written permission. This agreement will be binding on your successors or estate and anyone who takes over your rights and responsibilities.

6 TRANSLATIONS

If we have provided a translation of this agreement, we will use this original version in deciding any issues or disputes which arise under this agreement.

7 PERSONAL INFORMATION

We will hold and process your personal information and may pass it to another **Christie's group** company for use as described in, and in line with, our privacy policy at www.christies.com.

8 WAIVER

No failure or delay to exercise any right or remedy provided under these **Conditions** of Sale shall constitute a waiver of that or any other right or remedy, nor shall it prevent or restrict the further exercise of that or any other right or remedy. No single or partial exercise of such right or remedy shall prevent or restrict the further exercise of that or any other right or remedy.

9 LAW AND DISPUTES

This agreement, and any non-contractual obligations arising out of or in connection with this agreement, or any other rights you may have relating to the purchase of a **lot** will be governed by Swiss law. Before we or you start any court proceedings (except in the limited circumstances where the dispute, controversy or claim is related to proceedings brought by someone else and this dispute could be joined to those proceedings), we agree we will each try to settle the dispute by mediation following the Swiss Rules of a Commercial Mediation of the Swiss Chambers of Commerce and Industry (SCCI). We will use a mediator affiliated with SCCI who we and you agree to. If the dispute is not settled by mediation, you agree for our benefit that the dispute will be referred to and dealt with exclusively in the courts of the Canton of the sale location subject to any appeal to the Federal Tribunal. However, we will have the right to bring proceedings against you in any other court.

10 REPORTING ON WWW.CHRISTIES.COM

Details of all **lots** sold by us, including catalogue descriptions and prices, may be reported on www.christies.com. Sales totals are **hammer price** plus buyer's premium and do not reflect costs, financing fees, or application of buyer's or seller's credits. We regret that we cannot agree to requests to remove these details from www.christies.com.

K GLOSSARY

authentic: a genuine example, rather than a copy or forgery of:

(i) the work of a particular artist, author or manufacturer, if the **lot** is described in the **Heading** as the work of that artist, author or manufacturer;

(ii) a work created within a particular period or culture, if the **lot** is described in the **Heading** as a work created during that period or culture;

(iii) a work for a particular origin source if the **lot** is described in the **Heading** as being of that origin or source; or

(iv) in the case of gems, a work which is made of a particular material, if the **lot** is described in the **Heading** as being made of that material.

authenticity warranty: the guarantee we give in this agreement regarding a **lot** is **authentic** as set out in section E2 of this agreement.

buyer's premium: the charge the buyer pays us along with the **hammer price**.

catalogue description: the description of a **lot** in the catalogue for the auction, as amended by any **saleroom notice**.

Christie's group: Christie's International Plc, its subsidiaries and other companies within its corporate group.

condition: the physical condition of a **lot**.

due date: has the meaning given to it in paragraph F1(a).

estimate: the price range included in the catalogue or any **saleroom notice** within which we believe a **lot** may sell. **Low estimate** means the lower figure in the range and high estimate means the higher figure. The mid estimate is the midpoint between the two.

hammer price: the amount of the highest bid the auctioneer accepts for the sale of a **lot**.

Heading: has the meaning given to it in paragraph E2. **lot**: an item to be offered at auction (or two or more items to be offered at auction as a group).

other damages: any special, consequential, incidental or indirect damages of any kind or any damages which fall within the meaning of 'special', 'incidental' or 'consequential' under local law.

purchase price: has the meaning given to it in paragraph F1(a).

provenance: the ownership history of a **lot**.

qualified: has the meaning given to it in paragraph E2 and **Qualified Headings** means the section headed **Qualified Headings** on the page of the catalogue headed 'Important Notices and Explanation of Cataloguing Practice'.

reserve: the confidential amount below which we will not sell a **lot**.

saleroom notice: a written notice posted next to the **lot** in the saleroom and on www.christies.com, which is also read to prospective telephone bidders and notified to clients who have left commission bids, or an announcement made by the auctioneer either at the beginning of the sale, or before a particular **lot** is auctioned.

UPPER CASE type: means having all capital letters.

warranty: a statement or representation in which the person making it guarantees that the facts set out in it are correct.

23/03/18

SYMBOLS USED IN THIS CATALOGUE

The meaning of words coloured in **bold** in this section can be found at the end of the section of the catalogue headed 'Conditions of Sale'.

O	Christie's has a direct financial interest in the lot. See Important Notices and Explanation of Cataloguing Practice.	.	Lot offered without reserve which will be sold to the highest bidder regardless of the pre-sale estimate in the catalogue.	~	Lot incorporates material from endangered species which could result in export restrictions. See Section H2(b) of the Conditions of Sale.
△	Owned by Christie's or another Christie's Group company in whole or part. See Important Notices and Explanation of Cataloguing Practice.	◆	Christie's has a direct financial interest in the lot and has funded all or part of our interest with the help of someone else. See Important Notices and Explanation of Cataloguing Practice.	+ , ? , * , Ω , α , # , †	See VAT Symbols and Explanation.

Please note that **lots** are marked as a convenience to you and we shall not be liable for any errors in, or failure to, mark a **lot**.

VAT SYMBOLS AND EXPLANATION

You can find a glossary explaining the meanings of words coloured in bold on this page at the end of the section of the catalogue headed 'Conditions of Sale'

VAT payable

Symbol	
No	No VAT will be charged on the hammer price.
Symbol	VAT at 8% will be charged on the buyer's premium.
+	VAT will be charged at 8% on both the hammer price and buyer's premium.

VAT Exemptions/Refunds on Export

1. If you appoint Christie's Art Transport or one of our authorised shippers to arrange export/shipping of your purchased lots out of the Swiss customs territory (being Switzerland and the principality of Liechtenstein), we will issue you an export invoice exempt from Swiss VAT. If you later cancel or change the shipment we will issue a revised invoice charging you all applicable tax charges.
2. If you wish to arrange your own export of your purchased lots out of the Swiss Customs territory either:
 - a) using your own shipper or by hand carrying your purchase out of the Swiss customs territory; or
 - b) if you request us to deliver your purchase to a Freeport in Switzerland (for non-Swiss resident buyers only);
 then you must pay all applicable Swiss VAT charges in full, before we release or deliver the lots to you or your authorised agents.
3. Please note that Christie's is only able to issue refunds of the applicable Swiss VAT charged in the circumstances outlined in paragraph 2 above, if we receive the following:
 - a) satisfactory evidence of a definitive export of the purchased lots out of the Swiss customs territory (being Switzerland and the principality of Liechtenstein). For example a customs stamped Swiss export assessment demonstrating a correct export of the purchased lots within (i) three months of the date of the auction for direct exports (not via the Freeport); or (ii) six months from the date of the auction for exports via the Freeport;
 - b) your written confirmation that you have not used the lot in Switzerland prior to its export; and
 - c) your written confirmation that you have not and will not request a refund of the Swiss VAT from the Swiss VAT authority.
4. If you have any questions about VAT please contact the Post-Sale Services Department on +41 22 319 1780 or PostSaleSwiss@christies.com.

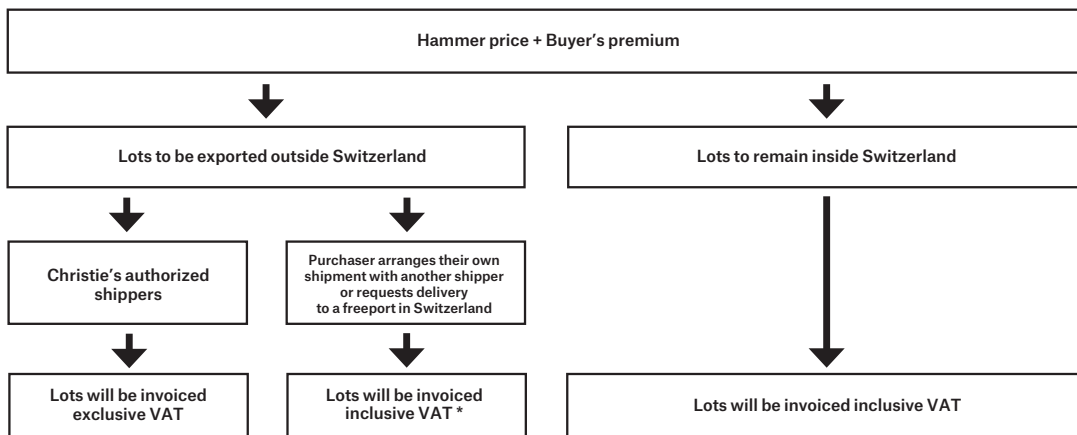

* Please refer to paragraph 3 above.

IMPORTANT NOTICES AND EXPLANATION OF CATALOGUING PRACTICE

CHRISTIE'S INTEREST IN PROPERTY CONSIGNED FOR AUCTION

▲ Property Owned in part or in full by Christie's

From time to time, Christie's may offer a **lot** which is owned in whole or in part. Such property is identified in the catalogue with the symbol ▲ next to its **lot** number.

◊ Minimum Price Guarantees

On occasion, Christie's has a direct financial interest in the outcome of the sale of certain lots consigned for sale. This will usually be where it has guaranteed to the Seller that whatever the outcome of the auction, the Seller will receive a minimum sale price for the work. This is known as a minimum price guarantee. Where Christie's holds such financial interest we identify such **lots** with the symbol ◊ next to the **lot** number.

◆ Third Party Guarantees/Irrevocable bids

Where Christie's has provided a Minimum Price Guarantee it is at risk of making a loss, which can be significant, if the **lot** fails to sell. Christie's therefore sometimes chooses to share that risk with a third party. In such cases the third party agrees prior to the auction to place an irrevocable written bid on the **lot**. The third party is therefore committed to bidding on the **lot** and, even if there are no other bids, buying the **lot** at the level of the written bid unless there are any higher bids. In doing so, the third party takes on all or part of the risk of the **lot** not being sold. If the **lot** is not sold, the third party may incur a loss. **Lots** which are subject to a third party guarantee arrangement are identified in the catalogue with the symbol ◆.

In most cases, Christie's compensates the third party in return for accepting this risk. Where the third party is the successful bidder, the third party's remuneration is based on a fixed financing fee. If the third party is not the successful bidder, the remuneration may either be based on a fixed fee or an amount calculated against the final **hammer price**. The third party may also bid for the **lot** above the written bid. Where the third party is the successful bidder, Christie's will report the final **purchase price** net of the fixed financing fee.

Third party guarantors are required by us to disclose to anyone they are advising their financial interest in any **lots** they are guaranteeing. However, for the avoidance of any doubt, if you are advised by or bidding through an agent on a **lot** identified as being subject to a third party guarantee you should always ask your agent to confirm whether or not he or she has a financial interest in relation to the **lot**.

Other Arrangements

Christie's may enter into other arrangements not involving bids. These include arrangements where Christie's has given the Seller an Advance on the proceeds of sale of the **lot** or where Christie's has shared the risk of a guarantee with a partner without the partner being required to place an irrevocable written bid or otherwise participating in the bidding on the **lot**. Because such arrangements are unrelated to the bidding process they are not marked with a symbol in the catalogue.

Bidding by parties with an interest

In any case where a party has a financial interest in a **lot** and intends to bid on it we will make a saleroom announcement to ensure that all bidders are aware of this. Such financial interests can include where beneficiaries of an Estate have reserved the right to bid on a **lot** consigned by the Estate or where a partner in a risk-sharing arrangement has reserved the right to bid on a **lot** and/or notified us of their intention to bid.

PROCEDURES

This auction will follow the same procedures as Christie's wine auctions in London. Catalogues will be available for sale at all Christie's offices. The sale will be conducted in French. Bids will be in Swiss Francs, per dozen bottles or per lot, as indicated in the catalogue. All wines are offered Swiss Duty Paid and will be grouped at Fert & Cie.

BIDS

Christie's will execute all bids free of charge. All telephone bids must be confirmed in writing or by fax 24 hours before the sale. Unfortunately, we cannot accept any bid by telephone during the sale.

PAYMENT AND BILLING

Buyers are reminded that the buyer's premium is 20% of the hammer price.

Invoices are in Swiss Francs and are mailed the day after the sale. Payments should reach the Geneva Christie's office within seven days. Wine purchases cannot be delivered until Christie's has received full payment of the purchase price (including any applicable taxes) in cleared funds.

COLLECTION AND DELIVERIES

Deliveries

All deliveries in Switzerland will be carried out by Fert & Cie Transports S.A. 2 rue Fendt, 1201 Geneva 1. Contact: Cédric Lefrançois, tel: +41 22 730 47 23, c.lefrancois@fert.ch

Please note that deliveries take place three weeks after the sale.

Delivery charges for wines stored at rue Fendt are as follows:

Handling fees

CHF 50.-

Canton of Geneva

CHF 25.- per 12 bottles (75 cl)

(minimum charge of CHF 50.-)

Rest of Switzerland

CHF 40.- per 12 bottles (75 cl)

(minimum charge of CHF 70.-)

Obligatory insurance on transport

To CHF49 999.- : CHF15.- per delivery

From CHF50 000.- to CHF99 999.- : 0.3% of

the value

From CHF100 000.- to CHF500 000.- : 0.2% of

the value

Collection

Lots can be collected at Fert & Cie Transports SA only under exceptional circumstances and by prior agreement with Christie's (buyers are asked to note that not all of the wines offered will be available for immediate collection following the sale).

STORAGE

The wines offered for auction are lying in the Christie's dedicated warehouse at Fert & Cie, Geneva.

The wines will be available for collection from **4 June 2018** and will be only released if Christie's has received full payment of the **purchase price** (including any applicable taxes) in cleared funds and on presentation of a Christie's collection order. Delivery can also be arranged.

IMPORTANT INFORMATION

Please note that all lots should be collected from Fert before **1 August 2018**. All lots remaining after this date will be subject to storage charges.

Storage fees CHF 0.30 per bottle and per month (minimum charge of CHF 30.- per month)

As of the **1 August 2018**

Storage insurance fees: 0.05% of the value (minimum charge of CHF 10.-)

OPTIONS TO BUY PARCELS

A parcel consists of several **lots** of the same wine of identical **lot** size, bottle size and description.

Bidding will start on the first **lot** of the parcel and the successful buyer of that **lot** is entitled to take some or all of the remaining **lots** in the parcel at the same **hammer price**.

If the buyer of the first **lot** does not take further **lots**, the remaining **lots** of the parcel will be offered in a similar fashion.

We recommend that a bid on a parcel **lot** be placed on the first **lot** of the parcel. If the bid is superseded, Christie's will automatically move your bid to the next identical **lot** and so on.

In all instances, such bids will be handled at the auctioneer's discretion.

RELEASE OF LOTS

The issue of Christie's official Delivery Order will constitute delivery.

CLASSIFICATIONS

Bordeaux Classifications in the text are for identification purposes only and are based on the official 1855 classification of the Médoc and other standard sources.

All wines are Château-bottled wines unless stated otherwise.

ULLAGES AND CORKS OF OLD WINES

Wines are described in this catalogue as correctly as can be ascertained at time of going to press, but buyers of old wines must make appropriate allowances for natural variations of ullages, conditions of cases, labels, corks and wine. No returns will be accepted.

ULLAGES

The amount by which level of wine is short of being full; these levels may vary according to age of the wines and, as far as can be ascertained by inspection prior to the sale, are described in the catalogue.

LEVEL/ULLAGE DESCRIPTIONS AND INTERPRETATIONS

(see notes below)

BORDEAUX

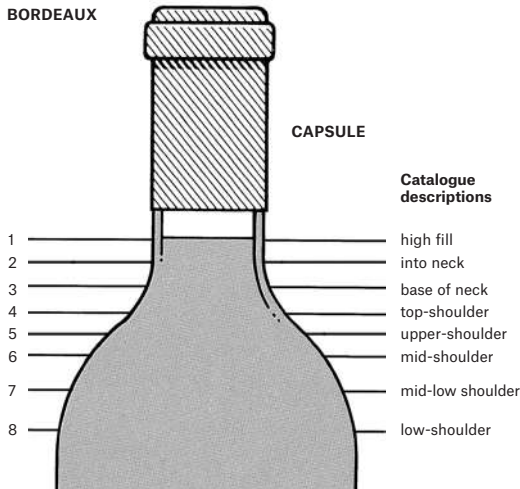

BURGUNDY

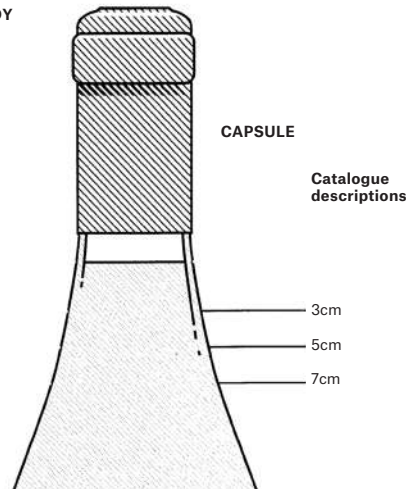

- 1 into neck: Level of young wines. Exceptionally good in wines over 10 years old.
- 2 bottom neck: Perfectly good for any age of wine. Outstandingly good for a wine of 20 years in bottle, or longer.
- 3 very top-shoulder
- 4 top-shoulder: Normal for any claret 15 years old or older.
- 5 upper-shoulder: Slight natural reduction through the easing of the cork and evaporation through cork and capsule. Usually no problem. Acceptable for any wine over 20 years old. Exceptional for pre-1950 wines.

Catalogue descriptions

- high fill
- into neck
- base of neck
- top-shoulder
- upper-shoulder
- mid-shoulder
- mid-low shoulder
- low-shoulder

- 6 mid-shoulder: Probably some weakening of the cork and some risk. Not abnormal for wines 30/40 years of age. Estimates usually take this into account.
- 7 mid-low-shoulder: Some risk. Low estimates.
- 8 low-shoulder: Risky and usually only accepted for sale if wine or label exceptionally rare or interesting. Always offered with low estimate.

Catalogue descriptions

- 3cm
- 5cm
- 7cm

Because of the slope of shoulder it is impractical to describe levels as mid-shoulder, etc. Wherever appropriate the level between cork and wine will be measured and catalogued in centimetres.

The condition and drinkability of burgundy is less affected by ullage than its equivalent from Bordeaux. For example, a 5 to 7 cm. ullage in a 30-year-old burgundy can be considered normal, indeed good for age, 3.5 to 4 cm. excellent for age, even 7cm. rarely a risk.

BOTTLE SIZES

- magnum = two regular bottles
- marie-jeanne = three regular bottles
- double-magnum = four regular bottles
- jeroaboam = four regular bottles (Burgundy, Champagne)
- jeroaboam = six regular bottles (Bordeaux) (or 5 litres)
- impériale = eight regular bottles (Bordeaux)
- methuseleh = eight regular bottles (Burgundy)

SPECIAL NOTICE

Though every effort is made to describe or measure the levels of older vintages, corks over 20 years old begin to lose their elasticity and levels can change between cataloguing and sale. Old corks have also been known to fail during or after shipment.

We therefore repeat that there is always a risk of cork failure with old wines and due allowance must be made for this.

Under no circumstances can an adjustment of price or credit be made after delivery except under the terms stated in Paragraph E2 of the Conditions of Sale.

Unless otherwise stated, Bordeaux are château bottled and all wines are bottled in the country of production.

Important note regarding opening of cases and listing of levels: Christie's and NYWines general policy is to open all wood cases and to describe levels. Bidders must make allowances for reasonable variations in ullage which may be encountered in cases from the 1984 vintage and older. Additionally, all wine from vintages 1985 and younger have levels bottom neck or better unless otherwise noted.

WRITTEN BIDS FORM

CHRISTIE'S GENEVA

FINEST & RAREST WINES

TUESDAY 15 MAY 2018
AT 10.00 AM LOTS 1-291
AT 2.00 PM LOTS 292-702

Four Seasons Hotel des Bergues
33 Quai des Bergues, 1201 Geneva

CODE NAME: PETRUS
SALE NUMBER: 16152

(Dealers billing name and address must agree with tax exemption certificate. Invoices cannot be changed after they have been printed.)

BID ONLINE FOR THIS SALE AT CHRISTIES.COM

IMPORTANT NOTICE

The attention of the potential Buyer is drawn to the fact that Christie's needs to verify the identity of the Buyer with a passport (individual) or a document of incorporation (company/corporation). It is also essential that the Buyer discloses the beneficial owner's identity of the funds transferred to Christie's. Please fax the relevant document together with this bid form to our bid department.

BIDDING INCREMENTS

Bidding generally opens below the low estimate and advances in increments of up to 10%, subject to the auctioneer's discretion. Absentee bids that do not conform to the increments set below may be lowered to the next bidding interval.

CHF 1,000-2,000	in 100's
CHF 2,000-3,000	in 200's
CHF 3,000-5,000	200, 500, 800
CHF 5,000-10,000	in 500's
CHF 10,000-20,000	in 1,000's
CHF 20,000-30,000	in 2,000's
CHF 30,000-50,000	2,000, 5,000, 8,000
CHF 100,000 +	Auctioneer's discretion

- I request Christie's to bid on the stated **lots** up to the maximum bid I have indicated for each **lot**.
- I understand that if my bid is successful, the amount payable will be the sum of the **hammer price** and the **buyer's premium** (together with any taxes chargeable on the **hammer price** and **buyer's premium** and any applicable Artist's Resale Royalty in accordance with the Conditions of Sale - Buyer's Agreement). The **buyer's premium** rate shall be an amount equal to 25% of the **hammer price** of each **lot** up to and including CHF250,000, 20% on any amount over CHF250,000 up to and including CHF4,000,000 and 12.5% of the amount above CHF4,000,000. For wine and cigars there is a flat rate of 20% of the **hammer price** of each **lot** sold.
- I agree to be bound by the Conditions of Sale printed in the catalogue.
- I understand that if Christie's receive written bids on a **lot** for identical amounts and at the auction these are the highest bids on the **lot**, Christie's will sell the **lot** to the bidder whose written bid it received and accepted first.
- Written bids submitted on 'no reserve' **lots** will, in the absence of a higher bid, be executed at approximately 50% of the **low estimate** or at the amount of the bid if it is less than 50% of the **low estimate**.

I understand that Christie's written bid service is a free service provided for clients and that, while Christie's will be as careful as it reasonably can be, Christie's will not be liable for any problems with this service or loss or damage arising from circumstances beyond Christie's reasonable control.

To allow time for processing, written bids should be received at least 24 hours before the sale begins and the form needs to be duly filled in. Please note that bids in foreign currencies will be converted into Swiss Francs at the approximate prevailing rate in effect 24 hours before the sale.

Bids can be sent by post or fax:

Christie's Bid Department Tel: +41 (0)22 319 1766 Fax: +41 (0)22 319 1767 Email: bidsgeneva@christies.com

Contracting Party

Client Number (if applicable)

Address

City

Zip Code

Country

Daytime Telephone

Evening Telephone

Mobile

Fax (Important)

Email



Please tick if you prefer not to receive information about our upcoming sales by email

The contracting party is the beneficial owner

(The beneficial owner may neither be an offshore nor a domiciliary company)



Yes



No

Beneficial owner

Address

If you have not previously bid or consigned with Christie's, please attach copies of the following documents. **Individuals:** government-issued photo identification (such as a photo driving licence, national identity card, or passport) and, if not shown on the ID document, proof of current address, for example a utility bill or bank statement. **Corporate clients:** a photocopy of the company register. **Other business structures** such as trusts, offshore companies or partnerships: please contact the Credit Department at +41 (0)22 319 1740 for advice on the information you should supply. If you are registering to bid on behalf of someone who has not previously bid or consigned with Christie's, please attach identification documents for yourself as well as the person/entity on whose behalf you are bidding, together with a signed letter of authorisation from the person/entity. New clients, clients who have not made a purchase from any Christie's office within the last two years, and those wishing to spend more than on previous occasions will be asked to supply a bank reference. We also request that you complete the section below with your bank details:

Name of Bank(s)

Account

Number(s)

Address of Banks(s)

Telephone

Fax

Email

Person of contact

Direct Telephone Number

PLEASE PRINT CLEARLY IN BLOCK LETTER

Lot numbers (in numerical order)	Maximum Bid CHF (excluding buyer's premium)	Lot numbers (in numerical order)	Maximum Bid CHF (excluding buyer's premium)

I am aware of the general Conditions of Sale and notices printed in the catalogue and hereby accept to be bound by them, as well as by changes made to them either by notices posted in the saleroom or by saleroom announcements made prior or during the auction.

Signature

Date

CHRISTIE'S

CHRISTIE'S INTERNATIONAL PLC

François Pinault, Chairman
Guillaume Cerutti, Chief Executive Officer
Stephen Brooks, Deputy Chief Executive Officer
Jussi Pylkkänen, Global President
François Curiel, Chairman, Europe & Asia
Loïc Brivezac
Gilles Erulin
Jean-François Palus
Héloïse Temple-Boyer
Sophie Carter, Company Secretary

INTERNATIONAL CHAIRMEN

Stephen Lash, Chairman Emeritus, Americas
The Earl of Snowdon, Honorary Chairman, EMERI
Charles Cator, Deputy Chairman, Christie's Int.
Xin Li, Deputy Chairwoman, Christie's Int.

CHRISTIE'S EUROPE, MIDDLE EAST, RUSSIA AND INDIA (EMERI)

François Curiel, Chairman
Prof. Dr. Dirk Boll, President
Bertold Mueller, Managing Director,
Continental Europe, Middle East, Russia & India

SENIOR DIRECTORS, EMERI

Zoe Ainscough, Simon Andrews, Mariolina Bassetti,
Ellen Berkeley, Jill Berry, Giovanna Bertazzoni,
Edouard Boccon-Gibod, Peter Brown, Olivier Camu,
Karen Carroll, Sophie Carter, Karen Cole, Paul Cutts,
Isabelle de La Bruyere, Roland de Lathuy,
Eveline de Proyart, Leila de Vos, Harriet Drummond,
Adele Falconer, David Findlay, Margaret Ford,
Edmond Francey, Daniel Gallen, Roni Gilat-Baharaff,
Philip Harley, James Hastie, Karl Hermanns,
Rachel Hilderley, Jetske Homan Van Der Heide
Michael Jeha, Donald Johnston,
Erem Kassim-Lakha, Nicholas Lambourn,
William Lorimer, Catherine Manson,
Jeremy Morrison, Nicholas Orchard, Francis Outred,
Henry Pettifer, Will Porter, Paul Raison,
Christiane Rantzau, Tara Rastrick, Amjad Rauf,
François de Ricqles, William Robinson,
Matthew Rubinger, Marc Sands, Tim Schmelcher,
John Stainton, Nicola Steel, Aline Sylla-Walbaum,
Sheridan Thompson, Alexis de Tiesenhausen,
Jay Vincze, Andrew Ward, David Warren,
Andrew Waters, Harry Williams-Bulkeley,
Tom Woolston, André Zlattinger

CHRISTIE'S ADVISORY BOARD, EUROPE

Pedro Girao, Chairman,
Arpad Busson, Kemal Has Cingillioglu,
Hélène David-Weill, Genevra Elkann,
I. D. Fürstin zu Fürstenberg,
Laurence Graff, H.R.H. Prince Pavlos of Greece,
Marquesa de Bellavista Mrs Alicia Kopolowitz,
Robert Manoukian, Rosita, Duchess of Marlborough,
Countess Daniela Memmo d'Amelio,
Usha Mittal, Polissena Perrone, Çiğdem Simavi

CHRISTIE'S SWITZERLAND DIRECTORS

Cristiano De Lorenzo,
Hans-Peter Keller,
Jutta Nixdorf

CHRISTIE'S ADVISORY BOARD, SWITZERLAND

Olivier Dunant, President
Thierry Barbier-Mueller, Bernhard Fischer,
Caroline Godfroy, Willy Haefliger,
Jean-Conrad Hottinger, Pilar de La Béraudière,
Nicolas Oltramare, Dorothea Strauss

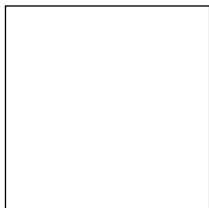



CHRISTIE'S

8 PLACE DE LA TACONNERIE 1204 GENEVA